

I certify that this actual survey was made on the ground in accordance with the Land Court Instructions of 1989 between May 1, 1986 and December 9, 1996.

Date DECEMBER 12, 1996

Frank J. Stawinski
Reg. Prof. Land Surveyor

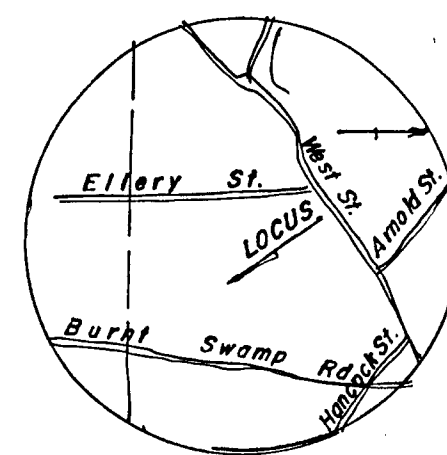
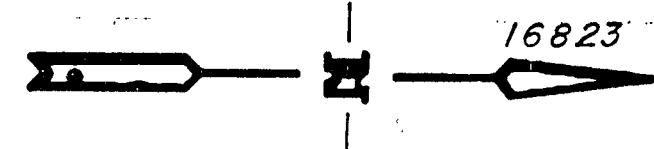

LOCUS MAP
no scale

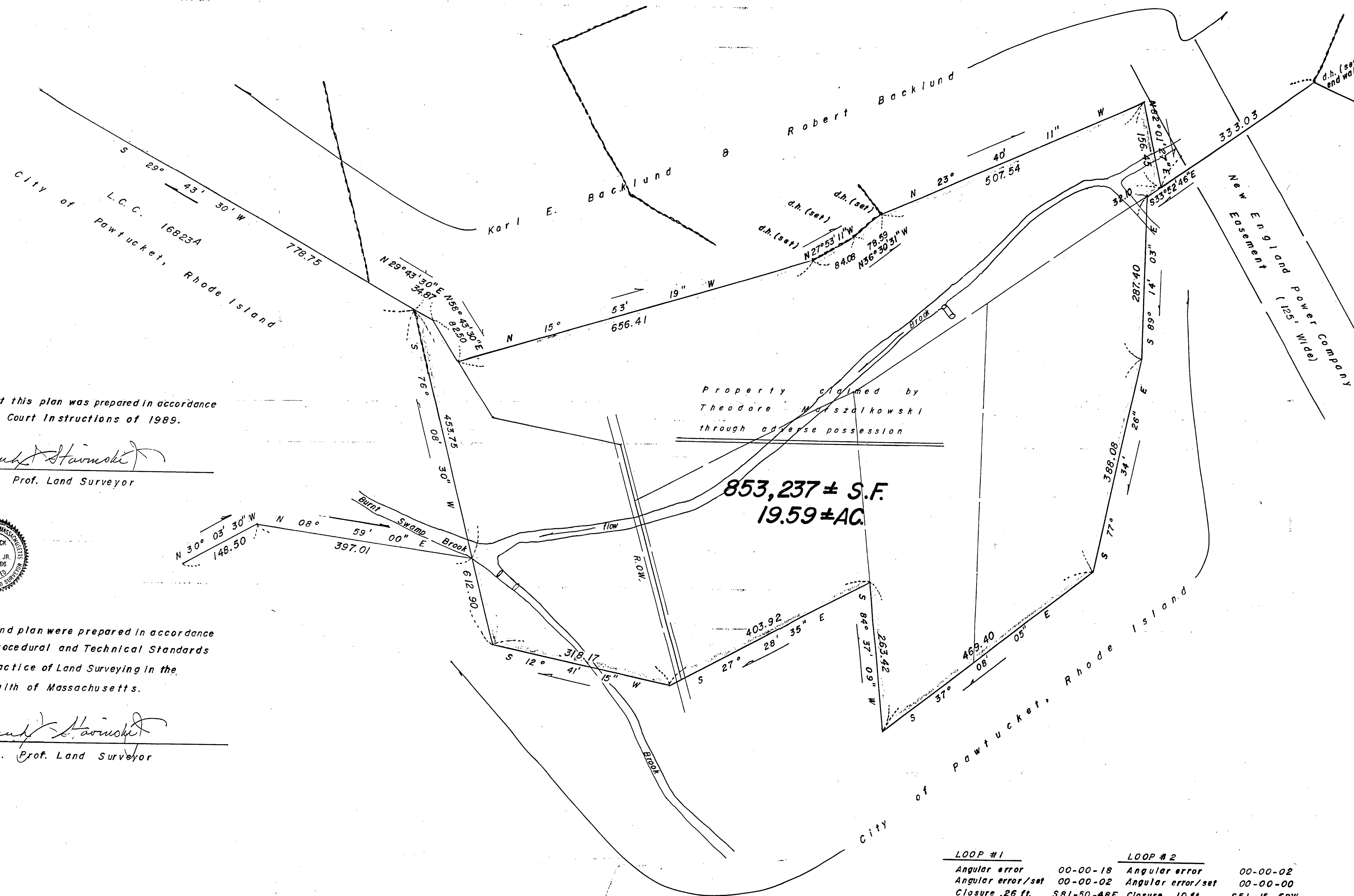

The certification shown hereon is intended to meet Registry of Deeds requirements and is not a certification to the title or ownership of the property shown. Owners of adjoining properties are shown according to current Town of Wrentham assessors records.

REGISTERED LAND SURVEYORS CERTIFICATION

I certify that the property lines shown on this plan are the lines dividing existing ownership, and the lines of the streets and ways shown are those of public or private streets or ways already established, and that no new lines for division of existing ownership or for new ways are shown.

Date DECEMBER 12, 1996

Frank J. Stawinski
Reg. Prof. Land Surveyor

I certify that this plan was prepared in accordance with the Land Court Instructions of 1989.

Frank J. Stawinski
Reg. Prof. Land Surveyor

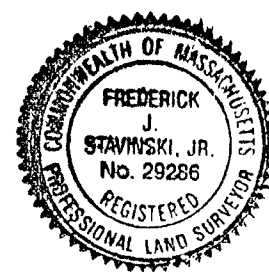

This survey and plan were prepared in accordance with the Procedural and Technical Standards for the Practice of Land Surveying in the Commonwealth of Massachusetts.

Frank J. Stawinski
Reg. Prof. Land Surveyor

PLAN OF LAND IN WRENTHAM, MA.

Scale: 1" = 100' December 12, 1996

APPLICANT Theodore Marszalkowski
158 Burnt Swamp Road
Cumberland, R.I. 02864

Stawinski Engineering Associates, Inc.
Reg. Prof. Land Surveyors & Reg. Prof. Engineers
844 Franklin St. Wrentham, MA.
1-508-384-3997

LOOP #1		LOOP #2	
Angular error	00-00-18	Angular error	00-00-02
Angular error/set	00-00-02	Angular error/set	00-00-00
Closure	.26 ft. S81-50-48E	Closure	.10 ft. S51-15-52W
Error of closure	1:19766	Error of closure	1:40157

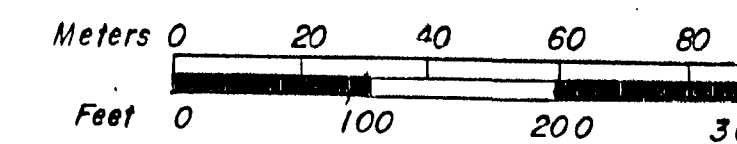

Scale: 1" = 100'
Conversion 1' = 0.3048 meters