

I CERTIFY THAT THIS ACTUAL SURVEY WAS MADE ON THE GROUND IN ACCORDANCE WITH THE LAND COURT INSTRUCTIONS OF 1989 ON OR BETWEEN MARCH 1, 1991 AND MARCH 15, 1991 AND JANUARY 18, 1996

Paul J. Desimone
REGISTERED LAND SURVEYOR

DATE: *May 26 1991*

Paul J. Desimone
DATE: *Jan 18 1996*

I CERTIFY THAT THE MONUMENTS ON THE GROUND ARE THE SAME NOW AS AT THE TIME OF THE ORIGINAL SURVEY AS SHOWN ON A PLAN DRAWN BY WILLIAM J. ROSSETTI, DATED SEPTEMBER 2, 1980, AND FILED AS LAND COURT NO. 7009 F.

Paul J. Desimone
REGISTERED LAND SURVEYOR

DATE: *May 26 1991*

Paul J. Desimone
DATE: *Jan 18 1996*

I HEREBY CERTIFY THAT THE PROPERTY LINES SHOWN ON THIS PLAN ARE THE LINES DIVIDING EXISTING OWNERSHIPS, AND THE LINES OF THE STREETS AND WAYS SHOWN ARE THOSE OF PUBLIC OR PRIVATE STREETS OR WAYS ALREADY ESTABLISHED, AND THAT NO NEW LINES FOR DIVISION OF EXISTING OWNERSHIP OR FOR NEW WAYS ARE SHOWN.

DATE: *May 26 1991*

Paul J. Desimone

LC. 7009 F

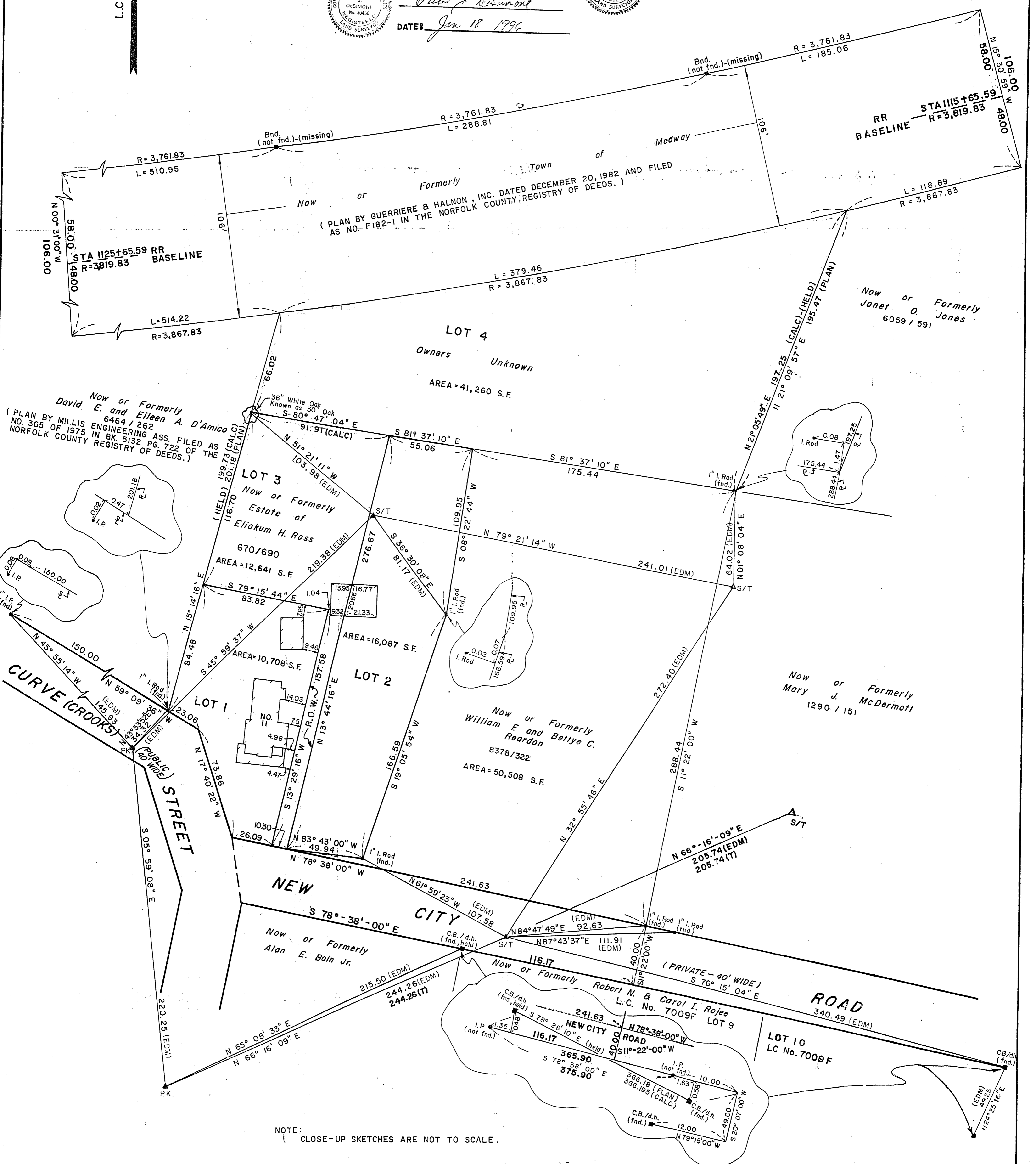
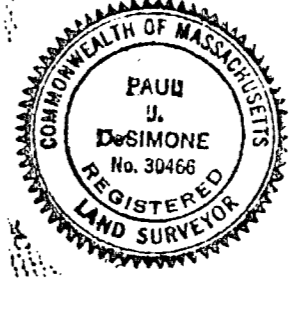
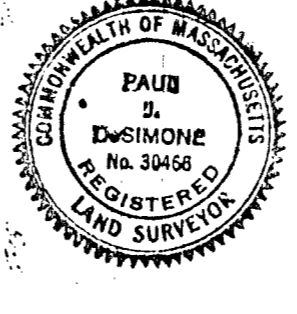

NOTE: CLOSE-UP SKETCHES ARE NOT TO SCALE.

NOTE: REFER TO PLAN DRAWN BY GUERRIERE & HALNON, DATED FEBRUARY 16, 1989 AND FILED AS NO. F-811 IN THE NORFOLK COUNTY REGISTRY OF DEEDS.

RAW TRAVERSE CLOSURE

PRECISION: 1 : 21,884
 LINEAR ERROR: .0547
 DIRECTION OF ERROR: S 28° 26' 50" E
 EDM ACCURACY: ±2mm + ±2ppm

**PLAN OF LAND
 IN
 MEDWAY, MASS.**

OWNERS: JAMES M. and KATHLEEN J. REARDON
 11 CROOKS STREET MEDWAY, MASS. 02053
 SCALE: 1" = 30'
 DATE: MAY 6, 1991
 DESIMONE SURVEYING SERVICES, INC.
 38 COFFEE STREET MEDWAY, MASS. 02053
 (508) 533-6293

