

PLAN NUMBER 312 OF 1969

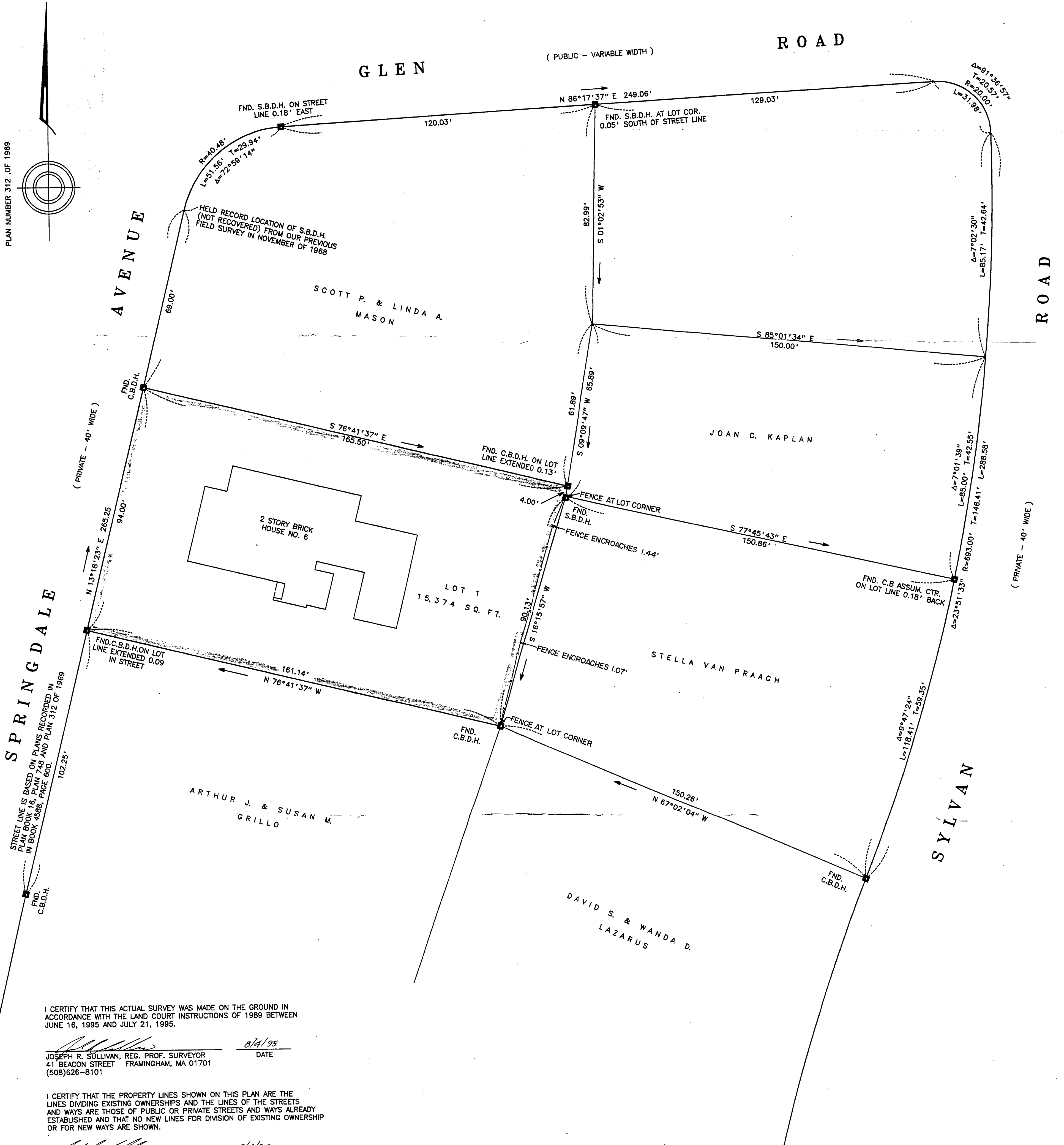
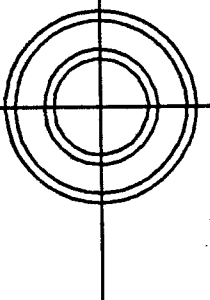

I CERTIFY THAT THIS ACTUAL SURVEY WAS MADE ON THE GROUND IN ACCORDANCE WITH THE LAND COURT INSTRUCTIONS OF 1989 BETWEEN JUNE 16, 1995 AND JULY 21, 1995.

Joseph R. Sullivan 8/4/95
 JOSEPH R. SULLIVAN, REG. PROF. SURVEYOR DATE
 41 BEACON STREET FRAMINGHAM, MA 01701
 (508)626-8101

I CERTIFY THAT THE PROPERTY LINES SHOWN ON THIS PLAN ARE THE LINES DIVIDING EXISTING OWNERSHIPS AND THE LINES OF THE STREETS AND WAYS ARE THOSE OF PUBLIC OR PRIVATE STREETS AND WAYS ALREADY ESTABLISHED AND THAT NO NEW LINES FOR DIVISION OF EXISTING OWNERSHIP OR FOR NEW WAYS ARE SHOWN.

Joseph R. Sullivan 8/4/95
 JOSEPH R. SULLIVAN, REG. PROF. SURVEYOR DATE

- NOTES :
1. ERROR OF CLOSURE OF FIELD TRAVERSE = 1:176529
 N = .005, E = .011, DIRECTION = S 25°01'01" E
 2. E.D.M. CALIBRATED USING MARLBOROUGH (ROUTE 20) BASELINE TRAVERSE LINE MS-2 TO MS-3, E.D.M. = 359.959', TAPE NO. 6511 = 359.96'
 3. FIELD SURVEY WITH TOPCON ET-1, ± (5MM + 5PPM) M.S.E.

DEED REF: BOOK 4074, PAGE 369
 NORFOLK REGISTRY OF DEEDS.

PLAN REFERENCES :
 PLAN BOOK 16, PLAN 748
 PLAN NO. 394 OF 1928, BOOK 1783, PAGE 97
 PLAN NO. 312 OF 1969, BOOK 4588, PAGE 600
 NORFOLK REGISTRY OF DEEDS.

PLAN OF LAND IN WELLESLEY, MASS.

OWNED BY :

KATHARINE N. PARKER

SCALE : 1" = 20'

AUGUST 4, 1995

SURVEY BY :

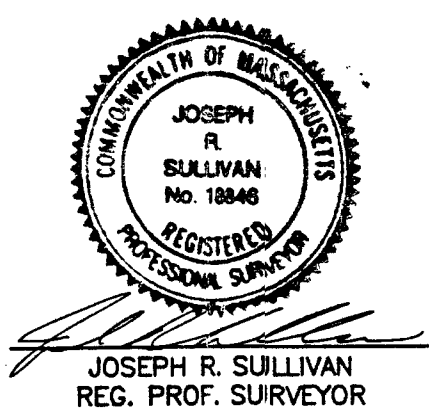

MacCARTHY & SULLIVAN ENGINEERING, INC.
 41 BEACON STREET FRAMINGHAM, MASS. 01701
 TEL. 508-626-8101

