

WORCESTER

STATE HIGHWAY - ROUTE 9 - 90' WIDE

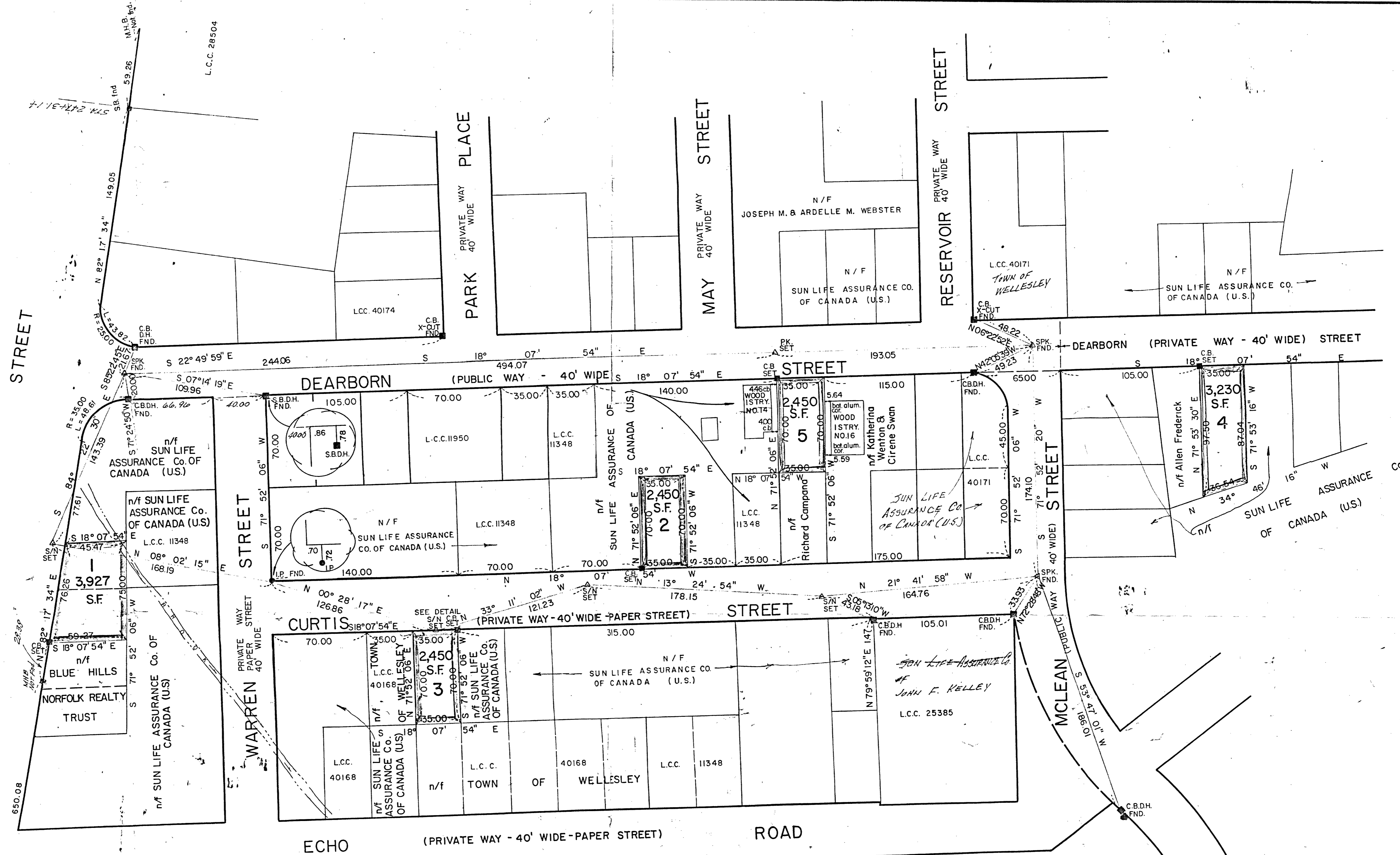

APPROVAL UNDER THE SUBDIVISION CONTROL LAW NOT REQUIRED WELLESLEY PLANNING BOARD.

Mary K. Sullivan
Magdalen A. ...
Charles M. Bayer, Jr.
 DATE December 7, 1990
 PISC-20-15

NOTES: LOTS 1 THRU 4 TO BE REGISTERED AS ONE L.C. CASE.
 LAND ON DEARBORN STREET CONTAINING 2,450 SF TO BE REGISTERED AS A SEPARATE L.C. CASE.
 ALL LOTS SHOWN ARE NOT SEPARATE BUILDING LOTS BUT ARE FOR REGISTRATION PURPOSES ONLY.
 E/C = N04°57'25"E 0.0217
 ALL LINES TAPED

I CERTIFY THAT THIS ACTUAL SURVEY WAS MADE ON THE GROUND IN ACCORDANCE WITH THE LAND COURT INSTRUCTIONS OF 1989 BETWEEN 5/24/90 AND 11/7/90.

I CERTIFY THAT THE CONDITIONS ON THE GROUND ARE THE SAME NOW AS AT THE TIME OF THE ORIGINAL SURVEY.

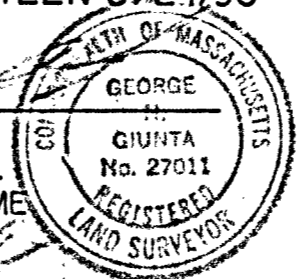

PLAN OF LAND IN

WELLESLEY — MASS.

NOV. 7, 1990 SCALE = 1" = 40'
 NEEDHAM SURVEY ASSOCIATES, INC.
 281 CHESTNUT ST.
 NEEDHAM, MASS.
 02192

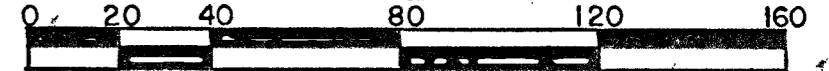

PHONE NO. 617-444-5936
 OWNER: SUNLIFE ASSURANCE Co. OF CANADA
 ZONING = S.R. 15,000 S.F.