

I certify that this actual survey was made on the ground in accordance with the Land Court Instructions of 1989 on or between Sept. 15, 1989 and Sept. 21, 1989.  
 OCTOBER 1, 1989  
 Wayne S. Carlson R.L.S. #27283

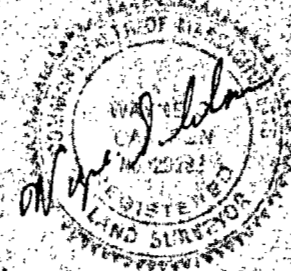

I CERTIFY THAT THE CONDITIONS ON THE GROUND ARE THE SAME NOW AS AT THE TIME OF THE ORIGINAL SURVEY SEPT 15 - 21, 1989  
 Wayne S. Carlson R.L.S. #27283  
 With the exception of STREET DETAIL, REMOVAL OF TWO SHEDS, ADDITION OF WOOD FENCE and PLANNING BOARD SIGNATURE



I certify that the conditions on the ground are the same now as at the time of the original survey dated October 1, 1989.  
 With no exceptions  
 dated NOV. 20, 1993  
 Wayne S. Carlson R.L.S. #27283

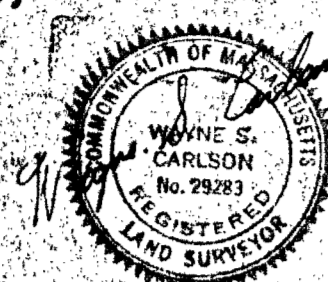

Planning board endorsement is not a determination as to conformance with zoning regulations.

**NORFOLK PLANNING BOARD**

Approval not required under the Subdivision Control Law

*Wayne S. Carlson*  
*[Signature]*  
 Dated: 3-15-90

1st. Endorsement  
 Assessors ref MAP 14 BL 41 PAR 21

*[Signature]*  
 Dated: 6/27/94

2nd. Endorsement

SURVEY CLASSIFICATION -- CLASS A  
 PRECISION RATIO - 1 in. 25.427 RA  
 UNADJUSTED LINEAR EOC -  $\Sigma$  LAT 0.0378 POS.  $\Sigma$  DEP 0.0889 NEG.  
 DIRECTIONAL EOC - S 66° 58' 01" E. 0.0966  
 ANGULAR EOC - 18 V. 7 = 47 SEC  
 ACTUAL UNADJUSTED - 13 SEC < 47 SEC

M.L.B. TRUST RECORDED BK. 6624 PG. 85

A PLAN OF LAND IN  
**NORFOLK, MASS**  
 SCALE 1 inch = 40 feet  
 PREPARED FOR M.L.B. TRUST  
 34 CLEVELAND ST  
 NORFOLK, MASS.  
**CARLSON SURVEY COMPANY**  
 106 ADAMS ST - MEDFIELD, MA 02052  
 TEL (508) 359-5435

OCTOBER 1, 1989

Bar Scale 0 20 40 60 80 100

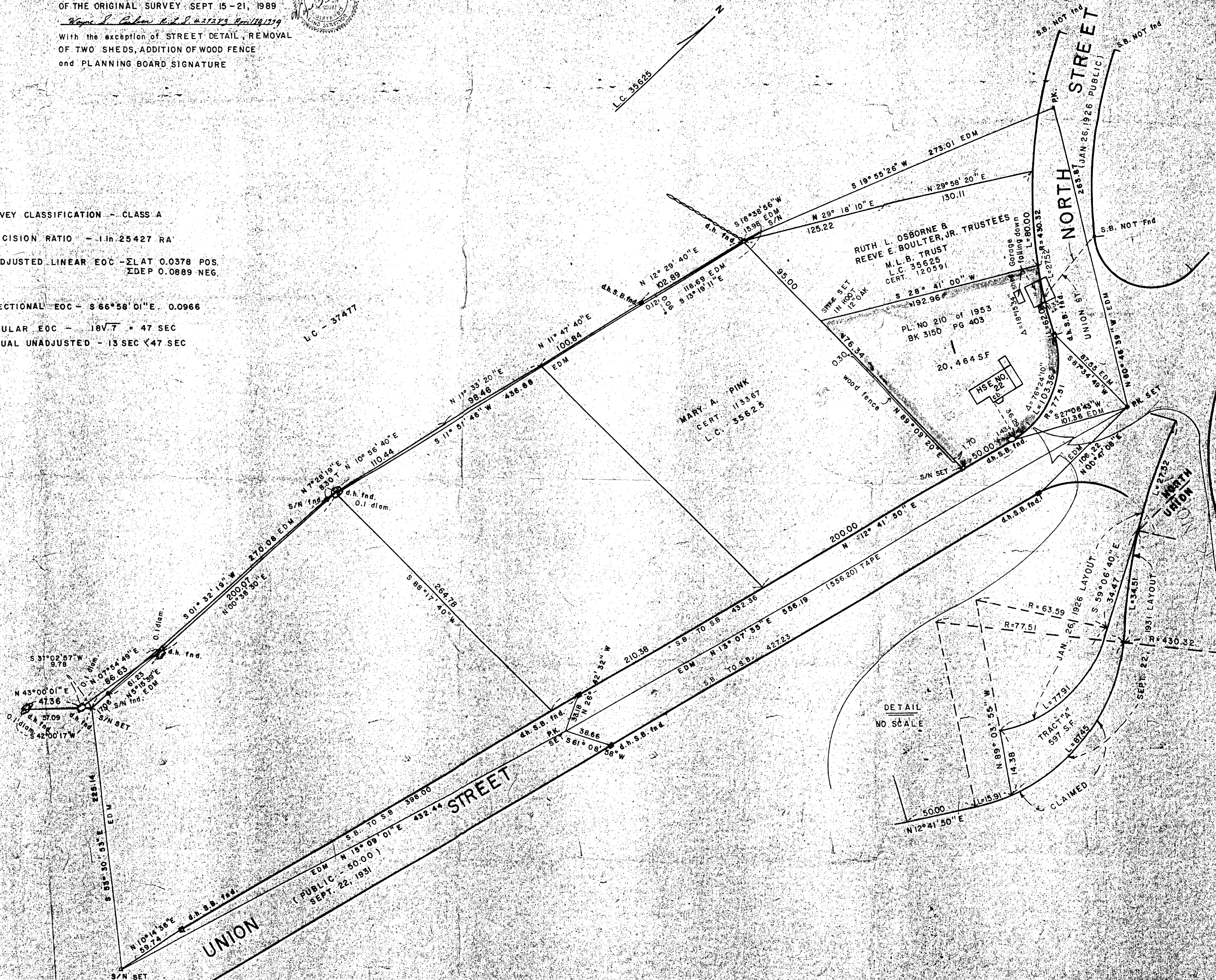

DETAIL  
 NO SCALE

CLAIMED