

Ld. Ct. Plan No. 12904A

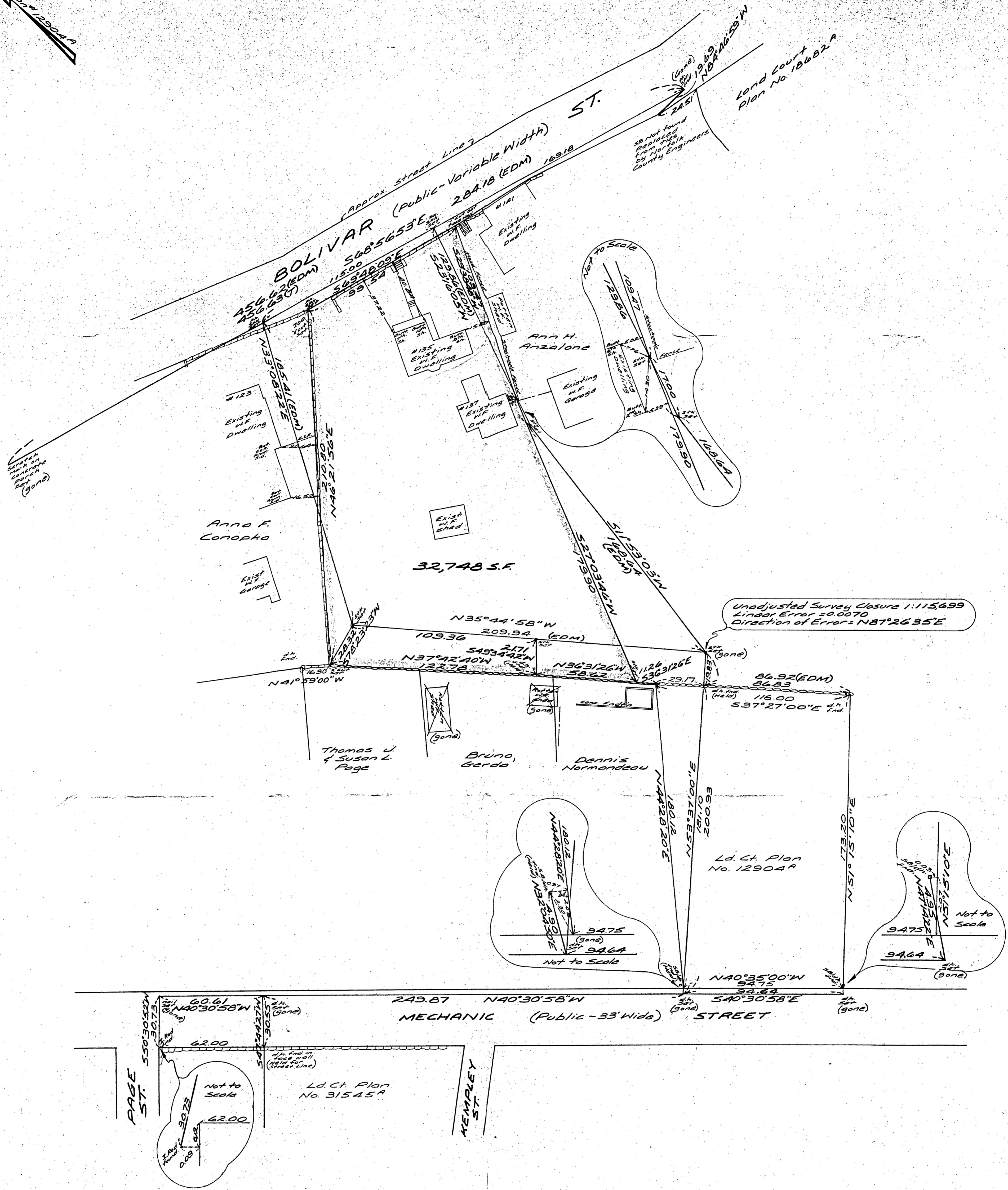

Plan of Land in Canton, Mass.  
 Scale 30 feet to an inch  
 Jan. 25, 1991  
 Ernest W. Branch Inc., Civil Engineers  
 Munroe Building, 1245 Hancock Street  
 Quincy, MA 02169 (617) 773-2321

I certify that this actual survey was made on the ground in accordance with the Land Court Instructions of 1989 between Dec. 27, 1990 and Jan. 24, 1991.  
 Robert J. Booth, Jr. Date: 1/25/91

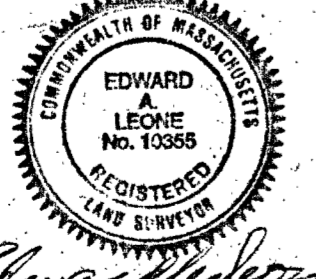

*Edward Leckie*

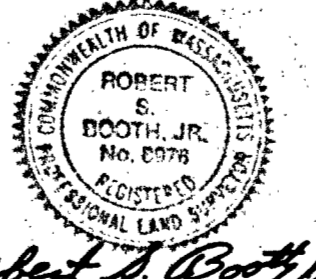

*Robert J. Booth, Jr.*

I certify that the conditions on the ground are the same now as at the time of the original survey Jan. 25, 1991. Except as shown hereon.  
 Date: Dec. 15, 1995  
*Edward Leckie*  
 Professional Land Surveyor

I hereby certify that the property lines shown on this plan are the lines dividing existing ownerships and the lines of the streets and ways shown are those of public or private streets or ways already established and that no new lines for division of existing ownership or for new ways are shown.  
 Robert J. Booth, Jr.  
 Registered Land Surveyor

