

COUNTY STONE BOUND WITH DRILL HOLE FOUND 2.2' UNDERGROUND HELD FOR POSITION

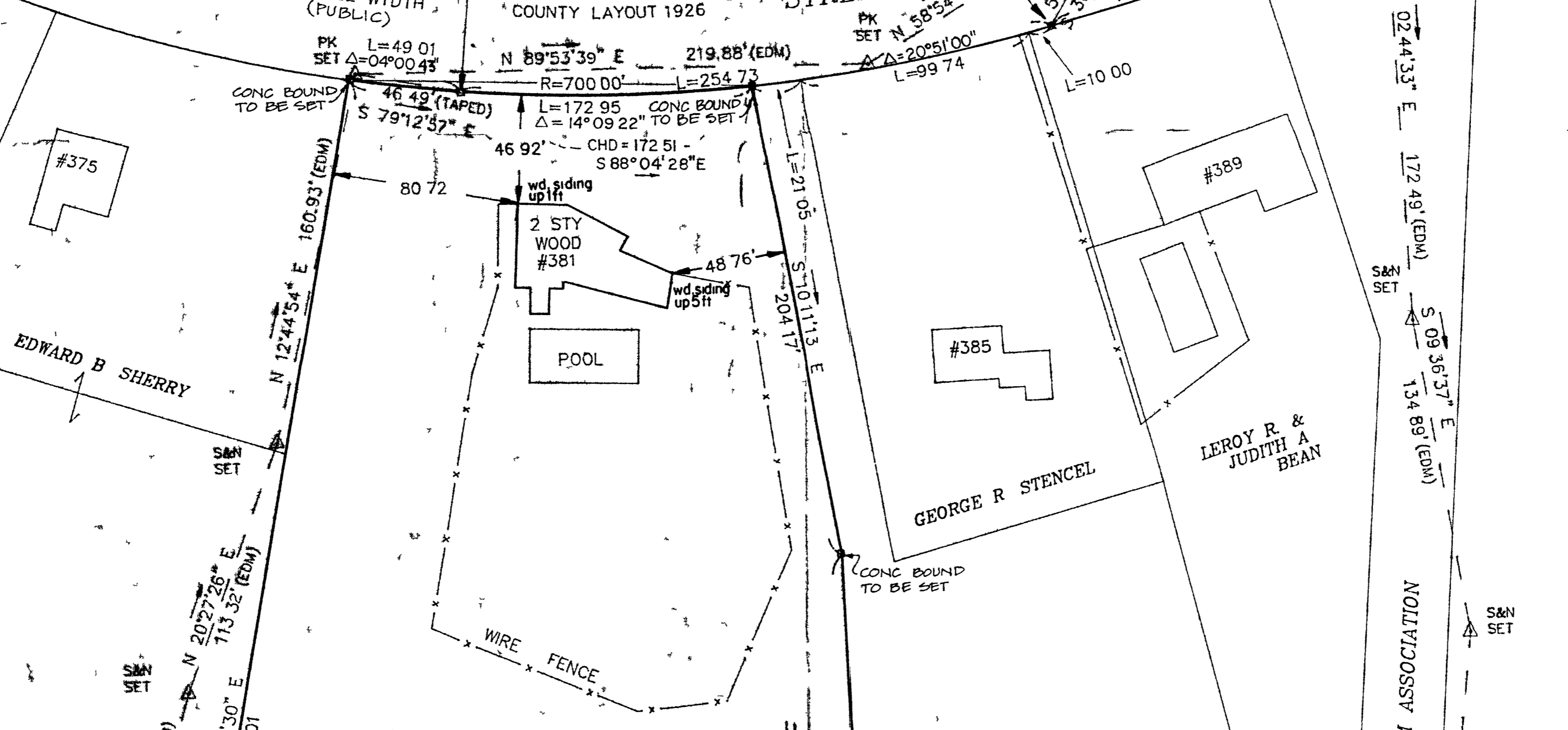
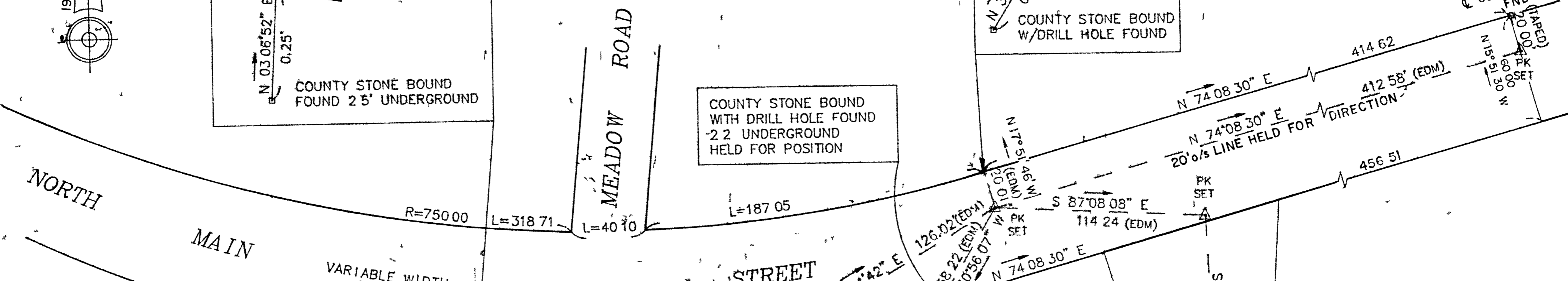

134,661 S.F.
3.091 Acres
MICHAEL J & POLLY T WALSH

SURVEY TRAVERSE CLOSURE
PRECISION 1 FOOT IN 32 484 FEET
LINEAR ERROR OF CLOSURE 0.07'
DIRECTIONAL ERROR OF CLOSURE N 69°18'15\"/>

THE MODIFICATION OF LOT LINES OF THE PROPERTIES OF STENCEL, BEAN AND OSBORNE IS SCHEMATIC ONLY AND IS NOT INTENDED FOR RECORDING PURPOSES

ENDORSEMENT BY THE PLANNING BOARD OF THIS PLAN IS NOT TO BE DEEMED AN EXPRESSION OF THE BOARD'S KNOWLEDGE OR OPINION REGARDING OWNER'S TITLE TO THE LOT BEING ENDORSED

PLANNING BOARD
TOWN OF SHARON

I CERTIFY THAT THIS ACTUAL SURVEY WAS MADE ON THE GROUND IN ACCORDANCE WITH THE LAND COURT INSTRUCTIONS OF 1989 ON OR BETWEEN NOVEMBER 10 1988 AND JANUARY 17 1989
DATE: February 14, 1991
Stephen L. Steiner
REGISTERED PROFESSIONAL LAND SURVEYOR



OWNER MICHAEL J & POLLY T WALSH
SUBJECT LOCUS IS IN A SINGLE RESIDENCE DISTRICT

I CERTIFY THAT THE CONDITIONS ON THE GROUND ARE THE SAME NOW AS AT THE TIME OF THE ORIGINAL SURVEY, NOV 10, 1988 - JAN 17, 1989 EXCEPT AS NOTED
DATE: December 20, 1991
Stephen L. Steiner
REGISTERED PROFESSIONAL LAND SURVEYOR

PLAN OF LAND SHARON, MASS.

SCALE 1"=40' FEBRUARY 14, 1991

R E CAMERON & ASSOCIATES, INC
681 WASHINGTON ST NORWOOD, MASSACHUSETTS 02081
PHONE # (617) 769-1777

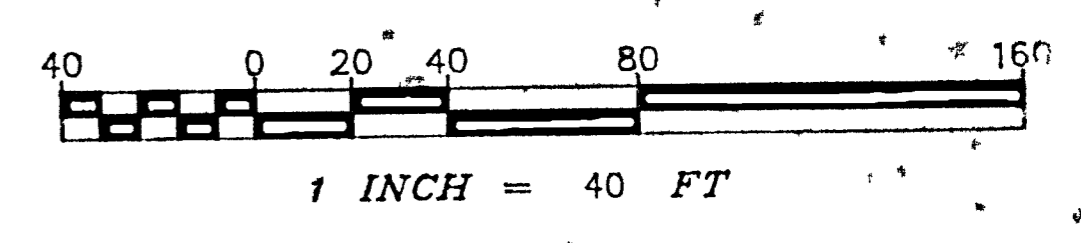

42993-A
4-8-93
N BEANES
NO FURTHER ASSESSMENT
NEED TO BE SET
NEED MAINTAINED