

**PLANNING BOARD**

APPROVAL, UNDER THE SUBDIVISION CONTROL LAW, NOT REQUIRED.

*[Signatures]*

DATE: July 2, 1991

THIS IS SOLELY FOR THE PURPOSE OF ILLUSTRATING A PROBLEM TO THE LAND COURT AND IS NOT FOR GENERAL SUBDIVISION PURPOSES.

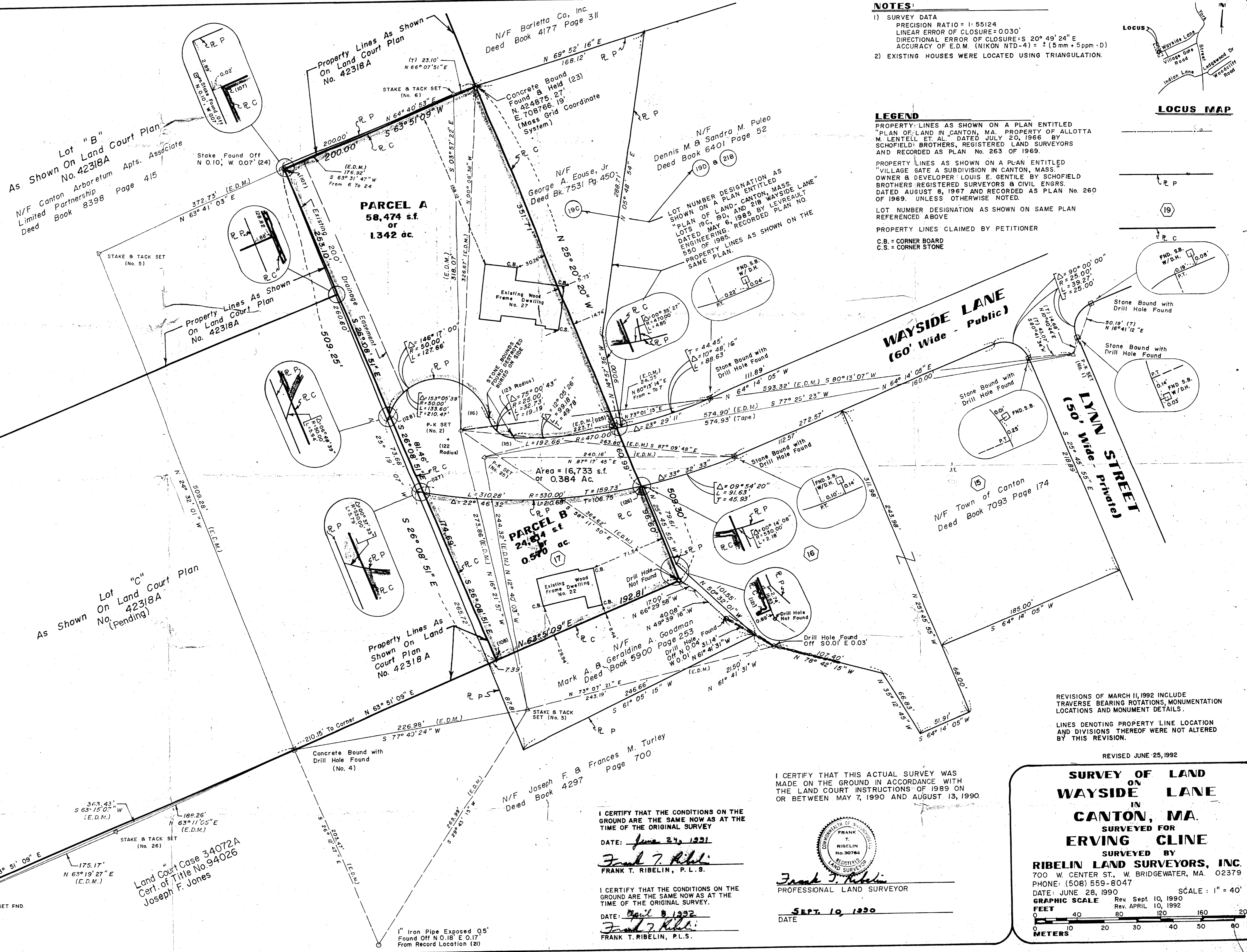

**NOTES:**  
 1) SURVEY DATA  
 PRECISION RATIO = 1:55124  
 LINEAR ERROR OF CLOSURE = 0.030'  
 DIRECTIONAL ERROR OF CLOSURE = S 20° 49' 24" E  
 ACCURACY OF E.D.M. (NIKON NTD-4) = ± (5mm + 5ppm · D)  
 2) EXISTING HOUSES WERE LOCATED USING TRIANGULATION.

**LEGEND**  
 PROPERTY LINES AS SHOWN ON A PLAN ENTITLED "PLAN OF LAND IN CANTON, MA. PROPERTY OF ALLOTTA M. LENTELL ET AL. DATED JULY 20, 1966 BY SCHOFIELD BROTHERS, REGISTERED LAND SURVEYORS AND RECORDED AS PLAN No. 263 OF 1969.  
 PROPERTY LINES AS SHOWN ON A PLAN ENTITLED "VILLAGE GATE A SUBDIVISION IN CANTON, MASS." OWNER & DEVELOPER: LOUIS E. GENTILE BY SCHOFIELD BROTHERS REGISTERED SURVEYORS & CIVIL ENGRS. DATED AUGUST 8, 1967 AND RECORDED AS PLAN No. 260 OF 1969. UNLESS OTHERWISE NOTED.  
 LOT NUMBER DESIGNATION AS SHOWN ON SAME PLAN REFERENCED ABOVE  
 PROPERTY LINES CLAIMED BY PETITIONER  
 C.B. = CORNER BOARD  
 C.S. = CORNER STONE

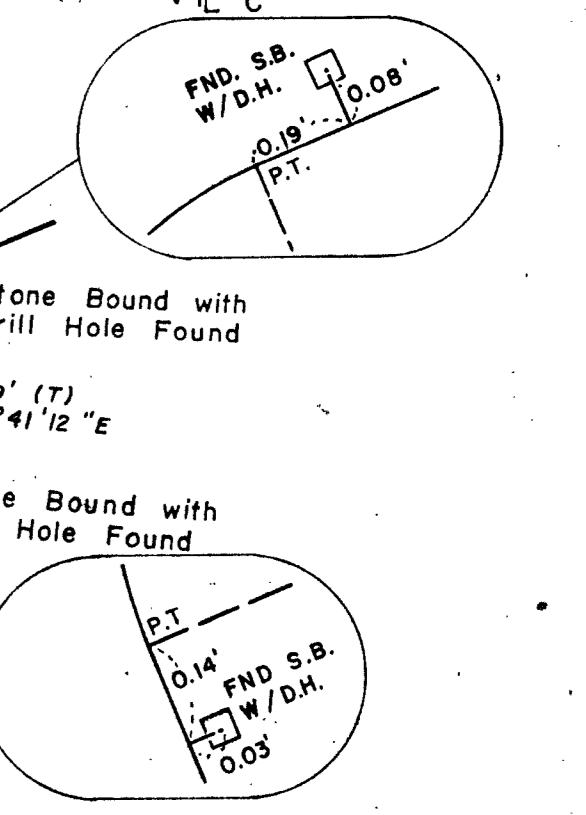
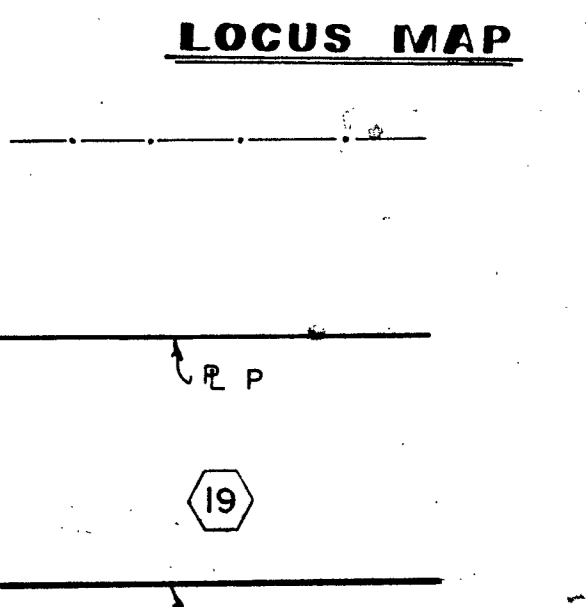
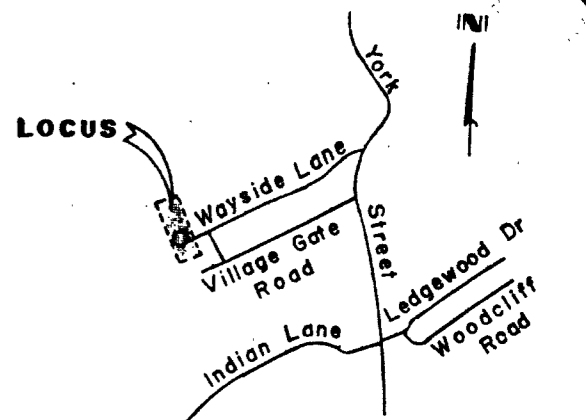

REVISIONS OF MARCH 11, 1992 INCLUDE TRAVERSE BEARING ROTATIONS, MONUMENTATION LOCATIONS AND MONUMENT DETAILS.  
 LINES DENOTING PROPERTY LINE LOCATION AND DIVISIONS THEREOF WERE NOT ALTERED BY THIS REVISION.

REVISED JUNE 25, 1992

I CERTIFY THAT THIS ACTUAL SURVEY WAS MADE ON THE GROUND IN ACCORDANCE WITH THE LAND COURT INSTRUCTIONS OF 1989 OR BETWEEN MAY 7, 1990 AND AUGUST 13, 1990.

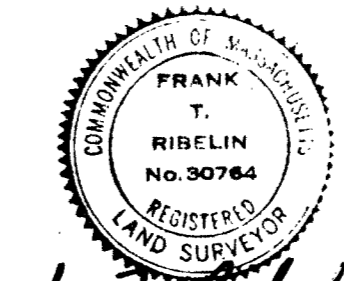

Frank T. Ribelin  
 PROFESSIONAL LAND SURVEYOR

DATE: SEPT 19 1990

I CERTIFY THAT THE CONDITIONS ON THE GROUND ARE THE SAME NOW AS AT THE TIME OF THE ORIGINAL SURVEY

DATE: June 27, 1991

Frank T. Ribelin  
 FRANK T. RIBELIN, P. L. S.

I CERTIFY THAT THE CONDITIONS ON THE GROUND ARE THE SAME NOW AS AT THE TIME OF THE ORIGINAL SURVEY.

DATE: April 8 1992

Frank T. Ribelin  
 FRANK T. RIBELIN, P. L. S.

**SURVEY OF LAND ON WAYSIDE LANE IN CANTON, MA. SURVEYED FOR ERVING CLINE SURVEYED BY**

**RIBELIN LAND SURVEYORS, INC.**  
 700 W. CENTER ST., W. BRIDGEWATER, MA. 02379  
 PHONE: (508) 559-8047  
 DATE: JUNE 28, 1990 SCALE: 1" = 40'  
 GRAPHIC SCALE Rev. Sept. 10, 1990  
 Rev. APRIL 10, 1992  
 FEET 0 40 80 120 160 200  
 METERS