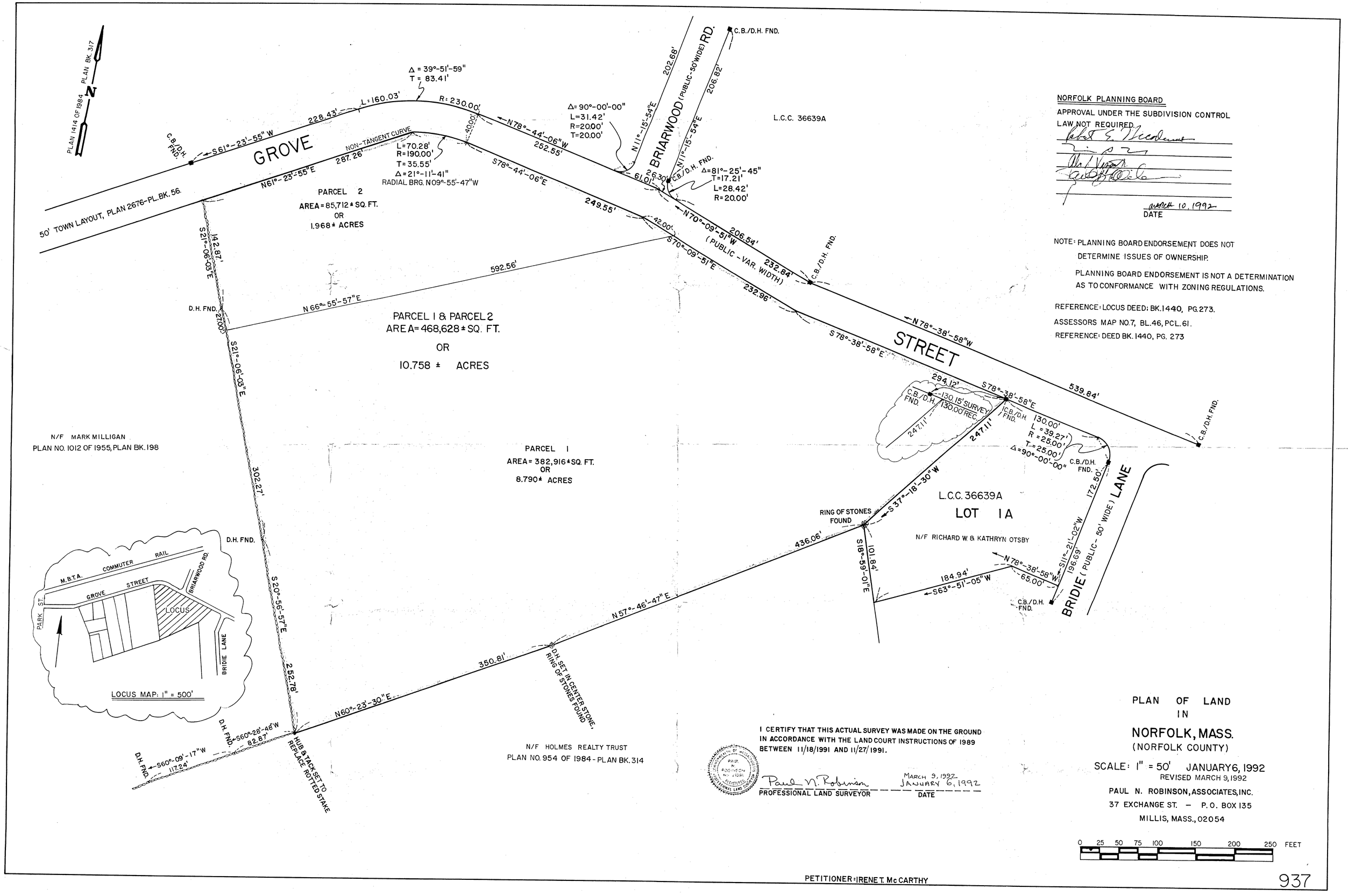

NORFOLK PLANNING BOARD

APPROVAL UNDER THE SUBDIVISION CONTROL LAW NOT REQUIRED.

March 10, 1992
DATE

NOTE: PLANNING BOARD ENDORSEMENT DOES NOT DETERMINE ISSUES OF OWNERSHIP.

PLANNING BOARD ENDORSEMENT IS NOT A DETERMINATION AS TO CONFORMANCE WITH ZONING REGULATIONS.

REFERENCE: LOCUS DEED: BK. 1440, PG. 273.

ASSESSORS MAP NO. 7, BL. 46, PCL. 61.

REFERENCE: DEED BK. 1440, PG. 273

I CERTIFY THAT THIS ACTUAL SURVEY WAS MADE ON THE GROUND IN ACCORDANCE WITH THE LAND COURT INSTRUCTIONS OF 1989 BETWEEN 11/18/1991 AND 11/27/1991.

Paul N. Robinson
PROFESSIONAL LAND SURVEYOR

MARCH 9, 1992
JANUARY 6, 1992
DATE

PLAN OF LAND IN

NORFOLK, MASS.
(NORFOLK COUNTY)

SCALE: 1" = 50' JANUARY 6, 1992
REVISED MARCH 9, 1992

PAUL N. ROBINSON, ASSOCIATES, INC.
37 EXCHANGE ST. – P.O. BOX 135
MILLIS, MASS., 02054

0 25 50 75 100 150 200 250 FEET

PETITIONER: IRENE T. McCARTHY

937