

TOWN OF HOLBROOK

2597 / 262 PLAN 749-1937, 2164 / 475

N50-24-20E 207.973
N50-17-04E 230.10
N49-28-59E 208.05
N48-01-54E 185.17
N50-01-46E 208.35
N49-46-05E 232.04
N85-49-36E 234.83
N52-02-58W 59.33
N85-49-36E 323.09
N85-49-36E 234.83
N52-02-58W 59.33
N85-49-36E 234.83
N52-02-58W 59.33

1063.71

TOTAL AREA
60.986 ACRES
AREA IN HOLBROOK = 54.103 ACRES
AREA IN WEYMOUTH = 6.883 ACRES

I HEREBY CERTIFY THAT THE PROPERTY LINES SHOWN ON THIS PLAN ARE THE LINES DIVIDING EXISTING OWNERSHIPS, AND THE LINES OF THE STREETS AND WAYS SHOWN ARE THOSE OF PUBLIC OR PRIVATE STREETS OR WAYS ALREADY ESTABLISHED, AND THAT NO NEW LINES FOR DIVISION OF EXISTING OWNERSHIP OR FOR NEW WAYS ARE SHOWN.

DATE: NOVEMBER 15, 1991

Ernest R. Holt
PROFESSIONAL LAND SURVEYOR

I CERTIFY THAT THIS ACTUAL SURVEY WAS MADE ON THE GROUND IN ACCORDANCE WITH THE LAND COURT INSTRUCTIONS OF 1989 ON OR BETWEEN DECEMBER 18, 1986 AND NOVEMBER 15, 1991.

DATE: NOVEMBER 15, 1991

Carroll R. Rivers
PROFESSIONAL LAND SURVEYOR

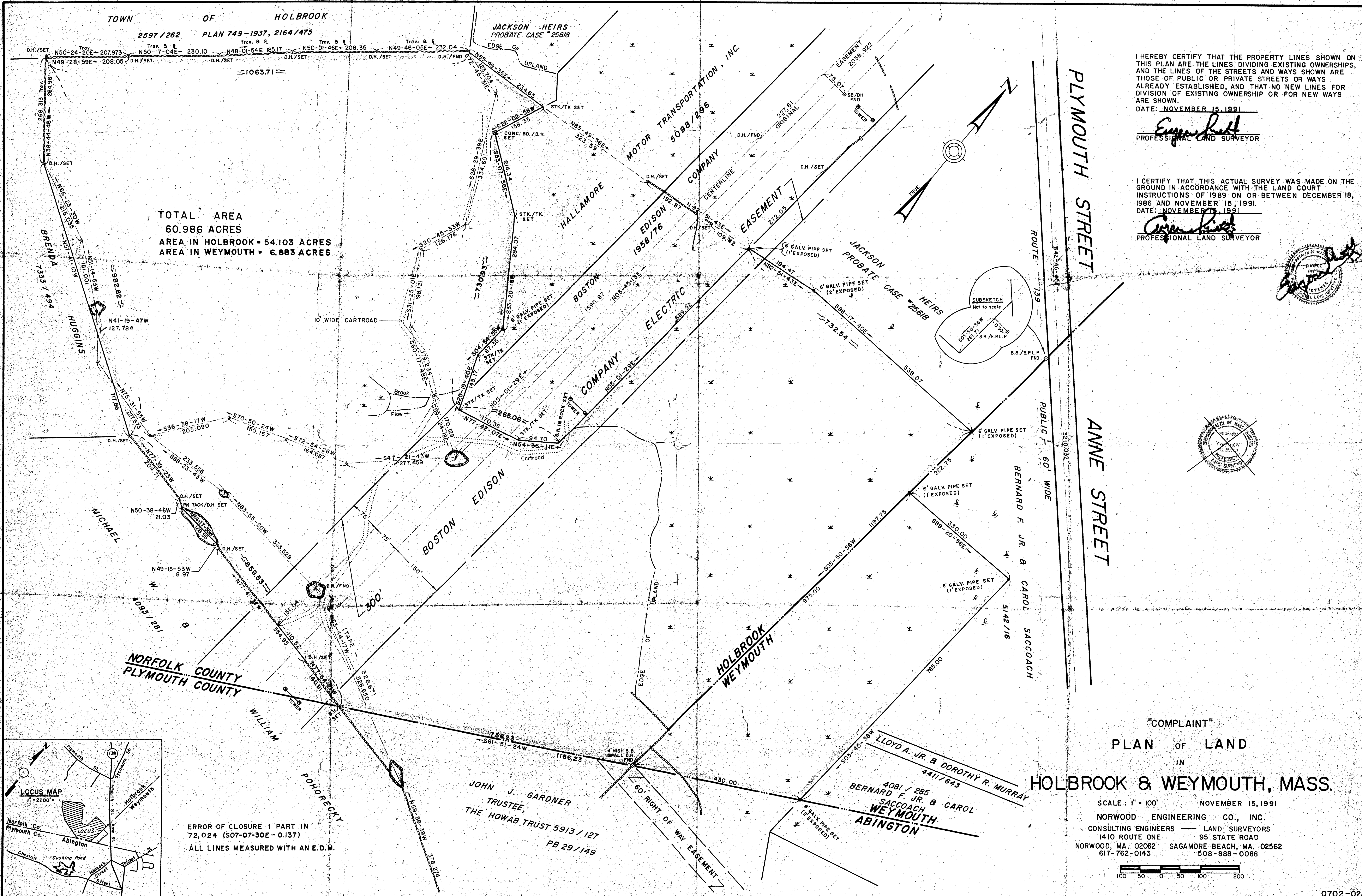
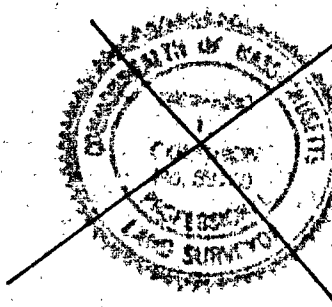

NORFOLK COUNTY
PLYMOUTH COUNTY

ERROR OF CLOSURE 1 PART IN
72,024 (S07-07-30E - 0.137)
ALL LINES MEASURED WITH AN E.D.M.

"COMPLAINT"
PLAN OF LAND
IN
HOLBROOK & WEYMOUTH, MASS.

SCALE: 1" = 100'
NOVEMBER 15, 1991
NORWOOD ENGINEERING CO., INC.
CONSULTING ENGINEERS — LAND SURVEYORS
1410 ROUTE ONE 95 STATE ROAD
NORWOOD, MA. 02062 SAGAMORE BEACH, MA. 02562
617-762-0143 508-888-0088

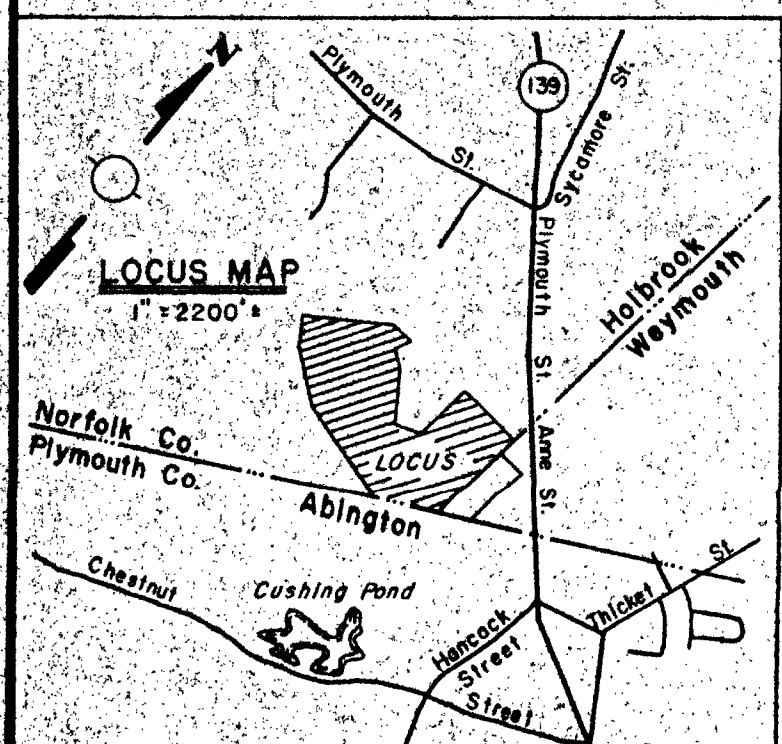

JOHN J. GARDNER
TRUSTEE,
THE HOWAB TRUST 5913 / 127
PB 29 / 149

LLOYD A. JR. & DOROTHY R. MURRAY
4411 / 643
4081 / 285
BERNARD F. JR. & CAROL
SACCOACH
WEYMOUTH
ABINGTON