

POINT	BEARING	DISTANCE	DESCRIPTION
1			centreline Mill River
2	N 49° 25' 50" E	242*	S.B. w/d.h. (fnd.)
3	N 74° 16' 17" E	173.14	"
4	N 81° 17' 07" E	383.99	"
5	N 79° 26' 54" E	557.62	"
6	S 34° 17' 14" E	472.46	S.B. w/d.h. (fnd.)
7	S 80° 31' 52" E	99.78	"
8	S 70° 33' 24" E	126.99	"
9	S 20° 47' 43" E	79.93	"
10	S 29° 55' 03" E	1166.07	" (leaning)
11	S 29° 53' 43" E	554.81	ctr. F.S.B. w/ring of stones(fnd.)
12	S 68° 56' 27" E	452.82	Lawrence St.
13	L = 134.81 R = 140.00 Δ = 55-10-14 T = 73.14		"
14	S 60° 41' 30" W	591.20	"
15	L = 363.55 R = 850.00 Δ = 24-30-20 T = 173.74 (124.6°)		"
16	S 36° 11' 10" W	396.67	CHB w/d.h. (fnd.)
17	L = 199.24 R = 800.00 Δ = 14-16-10 T = 100.14		"
18	L = 65.48 R = 25.00 Δ = 150-04-00 T = 93.52		"
19	N 20° 31' 20" E	61.33	Lawrence St.
20	N 24° 08' 10" E	150.10	CHB w/d.h. (fnd.)
21	N 74° 41' 50" W	215.60	"
22	S 09° 20' 23" W	74.00	"
23	N 56° 02' 57" W	107.67	"
24	S 04° 13' 41" E	6585	S.B. w/d.h. (fnd.)
25	S 05° 58' 39" W	272.00	"
26	N 73° 55' 44" W	59.58	24" oak
27	S 68° -56' 48" W	455.97	"
28	S 25° 34' 10" E	71.35	"
29	S 28° 13' 08" E	151.40	Lawrence St.
30	L = 264.59 R = 1000.00 Δ = 15-09-36 T = 133.07		CHB (fnd.)
31	S 83° 00' 20" W	66.17	Lawrence St.
32	N 80° 21' 41" W	90.00	"
33	N 37° 26' 34" W	398.00	"
34	N 04° 50' 50" W	1475.10	S.B. w/d.h. (fnd.)
35	N 25° 00' 02" W	390.40	"
36	N 72° 38' 55" E	528*	Mill River
37		1565*	by Q Mill River

NORFOLK ASSESSORS MAP 6 BLOCK 2 PARCEL 3
 MAP 7 BLOCK 42 PARCEL 3
 ZONING: BUSINESS & RESIDENCE R-3

I certify that the conditions on the ground are the same now as at the time of the original survey with the exception of two new abutting structures located.
 Date: MARCH 5, 1991
Fredrick J. Stawinski, Jr.
 Registered Prof. Land Surveyor

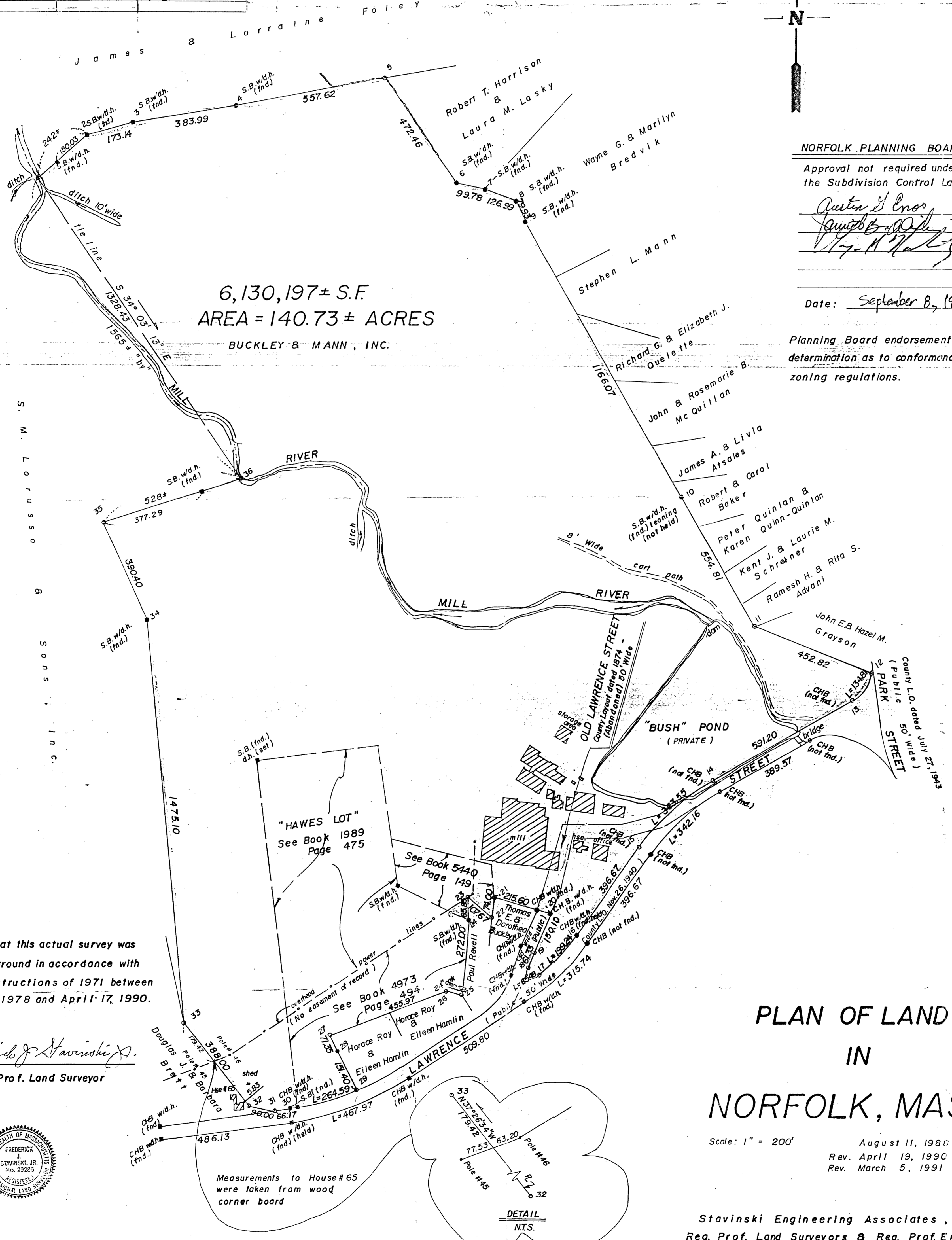
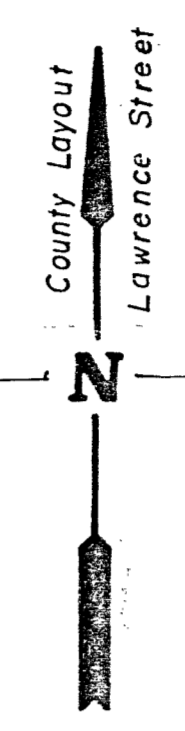

6,130,197± S.F.
 AREA = 140.73± ACRES
 BUCKLEY & MANN, INC.

NORFOLK PLANNING BOARD
 Approval not required under the Subdivision Control Law.
Anton J. Enos
 Date: September 8, 1988

Planning Board endorsement is not a determination as to conformance with zoning regulations.

I certify that this actual survey was made on the ground in accordance with the Land Instructions of 1971 between December 18, 1978 and April 17, 1990.

Fredrick J. Stawinski, Jr.
 Reg. Prof. Land Surveyor

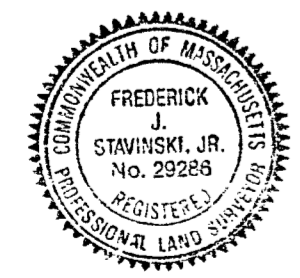

This survey and plan were prepared in accordance with the Procedural and Technical Standards for the Practice of Land Surveying in the Commonwealth of Massachusetts.

Fredrick J. Stawinski, Jr.
 Reg. Prof. Land Surveyor

I certify that this plan was prepared in accordance with the Land Court Instructions of 1971.

Fredrick J. Stawinski, Jr.
 Reg. Prof. Land Surveyor

PLAN OF LAND IN NORFOLK, MASS.

Scale: 1" = 200'
 August 11, 1988
 Rev. April 19, 1990
 Rev. March 5, 1991

Stawinski Engineering Associates, Inc.
 Reg. Prof. Land Surveyors & Reg. Prof. Engineers
 844 Franklin Street Wrentham, Mass.

