

PK (fnd)
 CB/disk (fnd)
 stamp 17 CY
 X 625,99000
 Y 392,91685

I CERTIFY THAT THE PROPERTY LINES SHOWN ON THIS PLAN ARE THE LINES DIVIDING EXISTING OWNERSHIPS, AND THE LINES OF STREETS AND WAYS SHOWN ARE THOSE OF PUBLIC OR PRIVATE STREETS OR WAYS ALREADY ESTABLISHED AND THAT NO NEW LINES FOR DIVISION OF EXISTING OWNERSHIP OR FOR NEW WAYS ARE SHOWN

I CERTIFY THAT THE CONDITIONS ON THE GROUND ARE THE SAME NOW AS AT THE TIME OF THE ORIGINAL SURVEY AS SHOWN ON THIS PLAN

Paul J. Desimone
 DATE: 9/14/90

I CERTIFY THAT THIS ACTUAL SURVEY WAS MADE ON THE GROUND IN ACCORDANCE WITH THE LAND COURT INSTRUCTIONS OF 1989 BETWEEN OCTOBER 15, 1989 AND NOVEMBER 29, 1989

REGISTERED LAND SURVEYOR
 DATE: 1/17/90

REFER TO THE FOLLOWING PLANS FILED IN THE NORFOLK COUNTY REGISTRY OF DEEDS

- NO 524 OF 1985 IN PLAN BOOK 322
- NO 516 OF 1980 IN PLAN BOOK 282
- NO 228 OF 1978 IN PLAN BOOK 266
- NO 258 OF 1955 IN PLAN BOOK 194
- NO 1441 OF 1954 IN DEED BOOK 3312, PAGE 404
- NO 166 OF 1962 IN DEED BOOK 3966, PAGE 591
- NO 615 OF 1960 IN DEED BOOK 3816, PAGE 122
- NO 983 OF 1969 IN DEED BOOK 4641, PAGE 291
- NO 625 OF 1986 IN DEED BOOK 7021, PAGE 489
- PLAN OF MAY 5, 1919 IN DEED BOOK 1422, PAGE 303
- NO 876 OF 1897
- PLAN BY A SCHUYLER CLAPP DATED JULY 6, 1918
- PLAN BY KENNETH E MCINTYRE DATED JUNE 4, 1931
- LAND COURT PLAN NO 28888
- LAND COURT PLAN NO 29614

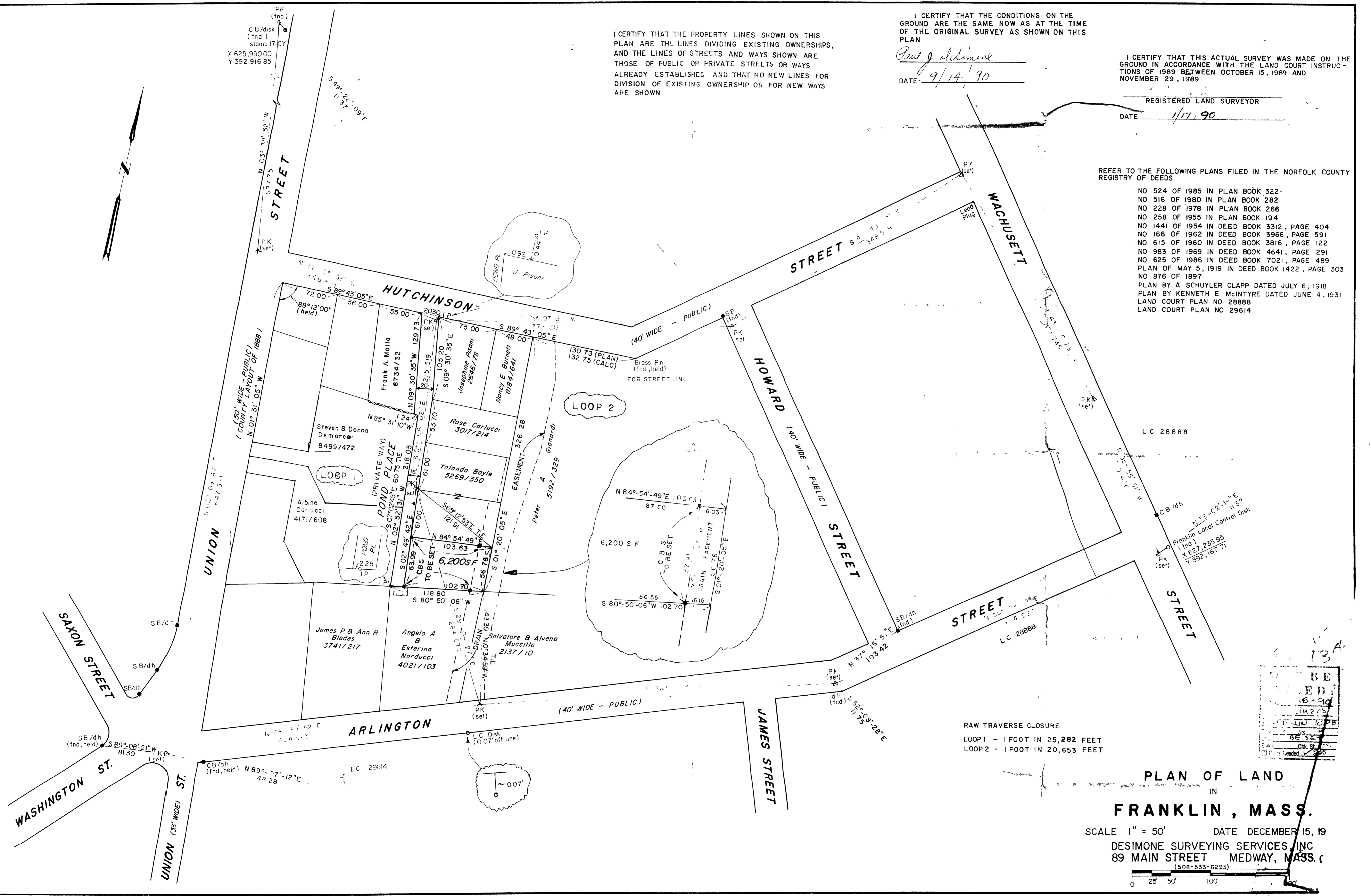

RAW TRAVERSE CLOSURE
 LOOP 1 - 1 FOOT IN 25,282 FEET
 LOOP 2 - 1 FOOT IN 20,653 FEET

PLAN OF LAND
 IN
FRANKLIN, MASS.
 SCALE 1" = 50' DATE DECEMBER 15, 19
 DESIMONE SURVEYING SERVICES, INC
 89 MAIN STREET MEDWAY, MASS. (508-533-6293)

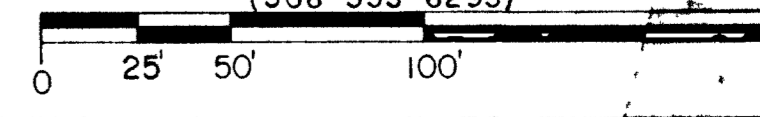

42773-A