

REGISTERED LAND SURVEYORS' CERTIFICATION

I HEREBY CERTIFY THAT THE PROPERTY LINES SHOWN ON THIS PLAN ARE THE LINES DIVIDING EXISTING OWNERSHIPS, AND THE LINES OF THE STREETS AND WAYS SHOWN ARE THOSE OF PUBLIC OR PRIVATE STREETS OR WAYS ALREADY ESTABLISHED, AND THAT NO NEW LINES FOR DIVISION OF EXISTING OWNERSHIP OR FOR NEW WAYS ARE SHOWN

David E. Lubera
REGISTERED LAND SURVEYOR

November 30, 1989
DATE
May 30, 1990

123.38± ACRES

NOTE
ALL DISTANCES WERE MEASURED WITH EDM THREE LINES WERE VERIFIED WITH STEEL TAPE AND HAVE BEEN NOTED ON PLAN

PLAN OF LAND IN MEDFIELD, MASS.

PREPARED FOR HOOPER REALTY TRUST
434 CANTON STREET
WESTWOOD, MA 02090

SCALE 1 = 100
7 AUGUST 1989
REV 30 NOV 1989
REV 30 MAY 1990

Landmark Engineering of New England, Inc
Reg. Land Surveyors & Reg. Prof. Engineers
224 Dedham Street
Norfolk, MA 02056
P.O. Box 415

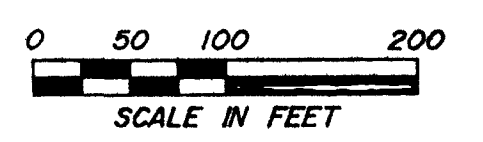

I CERTIFY THAT THIS PLAN WAS PREPARED IN COMPLIANCE WITH THE RULES & REGULATIONS OF THE REGISTERS OF DEEDS OF THE COMMONWEALTH OF MASSACHUSETTS
THIS SURVEY AND PLAN WERE PREPARED IN ACCORDANCE WITH THE PROCEDURAL AND TECHNICAL STANDARDS FOR THE PRACTICE OF LAND SURVEYING IN THE COMMONWEALTH OF MASSACHUSETTS
I CERTIFY THAT THIS ACTUAL SURVEY WAS MADE ON THE GROUND IN ACCORDANCE WITH THE LAND COURT INSTRUCTIONS OF 1971 BETWEEN SEPTEMBER 27, 1988 AND APRIL 6, 1990

David E. Lubera
REGISTERED LAND SURVEYOR
November 30, 1989
DATE

FOR REGISTRY USE ONLY

GEODETIC
436422 34
656871 00

PLAN OF LAND IN MEDFIELD, MASS.

PREPARED FOR HOOVER REALTY TRUST
434 CANTON STREET
WESTWOOD, MA 02090

SCALE 1 = 100'
7 AUGUST 1989
REV 30 NOV 1989
REV 30 MAY 1990
Landmark Engineering of New England, Inc.
Reg. Land Surveyors & Reg. Prof. Engineers
224 Dedham Street, Norfolk, MA 02056
P.O. Box 415

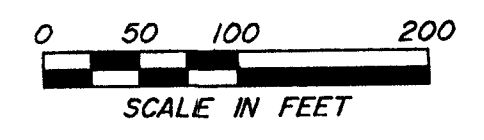

I CERTIFY THAT THIS PLAN WAS PREPARED IN COMPLIANCE WITH THE RULES & REGULATIONS OF THE REGISTERS OF DEEDS
THIS SURVEY AND PLAN WERE PREPARED IN ACCORDANCE WITH THE PROCEDURAL AND TECHNICAL STANDARDS FOR THE PRACTICE OF LAND SURVEYING IN THE COMMONWEALTH OF MASSACHUSETTS
I CERTIFY THAT THIS ACTUAL SURVEY WAS MADE ON THE GROUND IN ACCORDANCE WITH THE LAND COURT INSTRUCTIONS OF 1971 BETWEEN SEPTEMBER 27, 1988 AND APRIL 6, 1990

David E. Lubana
REGISTERED LAND SURVEYOR
Rev. *May 30, 1990*
November 30, 1989
DATE

REGISTERED LAND SURVEYORS' CERTIFICATION

I HEREBY CERTIFY THAT THE PROPERTY LINES SHOWN ON THIS PLAN ARE THE LINES DIVIDING EXISTING OWNERSHIPS, AND THE LINES OF THE STREETS AND WAYS SHOWN ARE THOSE OF PUBLIC OR PRIVATE STREETS OR WAYS ALREADY ESTABLISHED, AND THAT NO NEW LINES FOR DIVISION OF EXISTING OWNERSHIP OR FOR NEW WAYS ARE SHOWN

David E. Lubana
REGISTERED LAND SURVEYOR
November 30, 1989
Rev. *May 30, 1990*
DATE

FOR REGISTRY USE ONLY

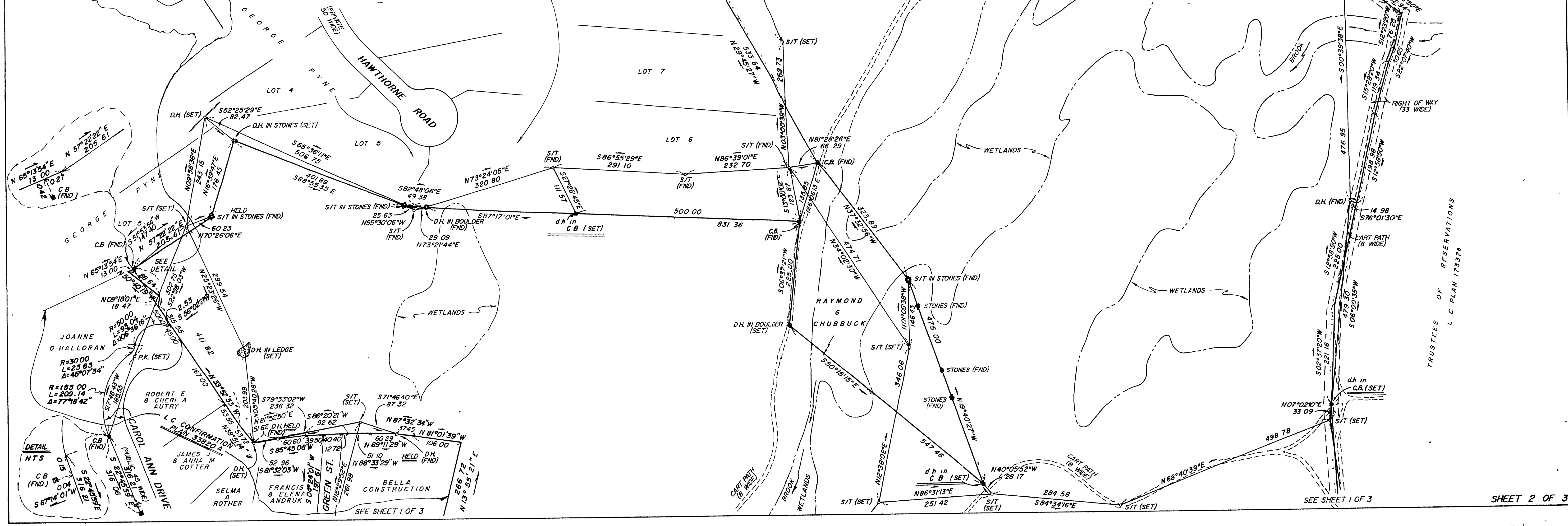
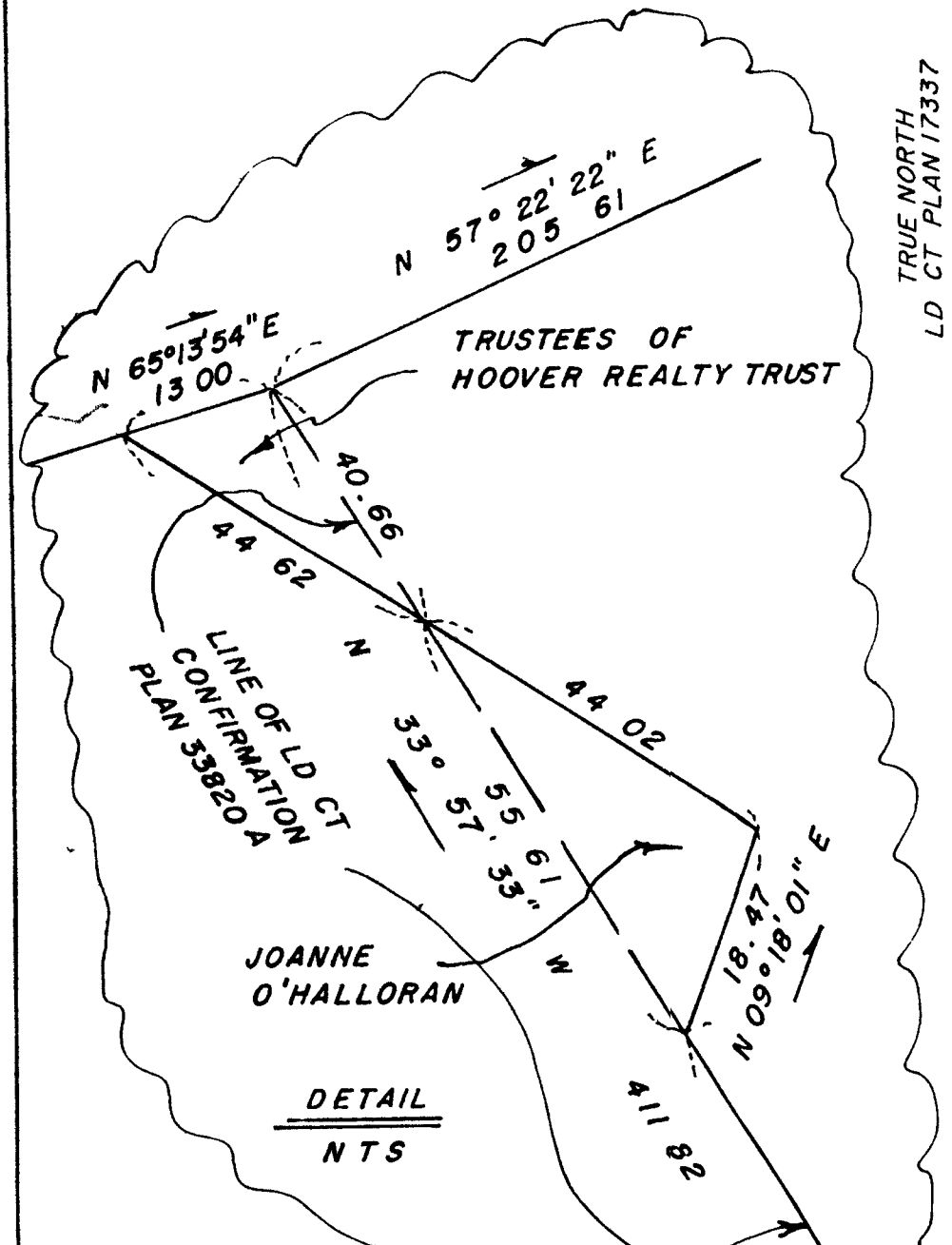

SEE SHEET 1 OF 3

SHEET 2 OF 3

FOR REGISTRY USE ONLY

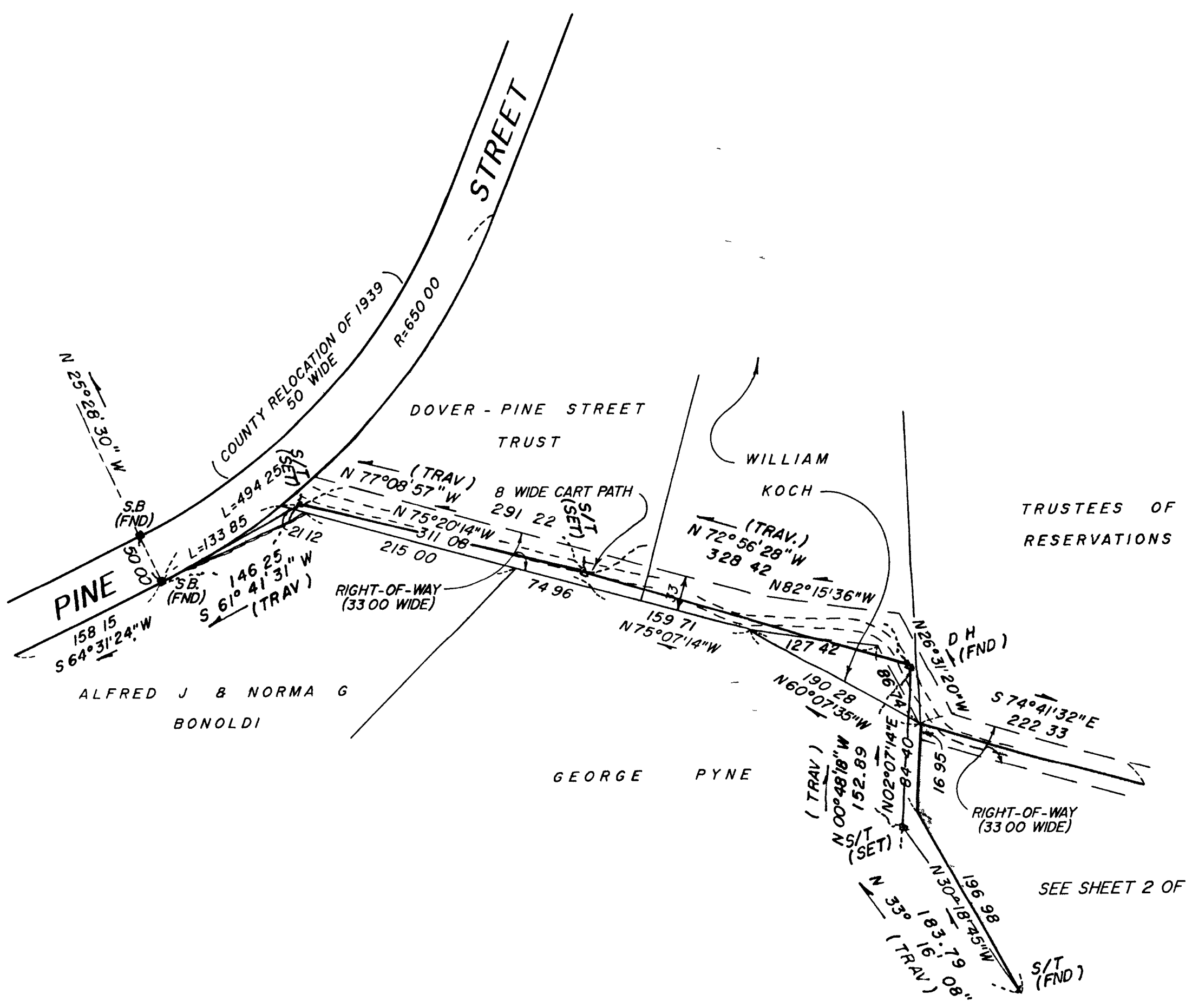
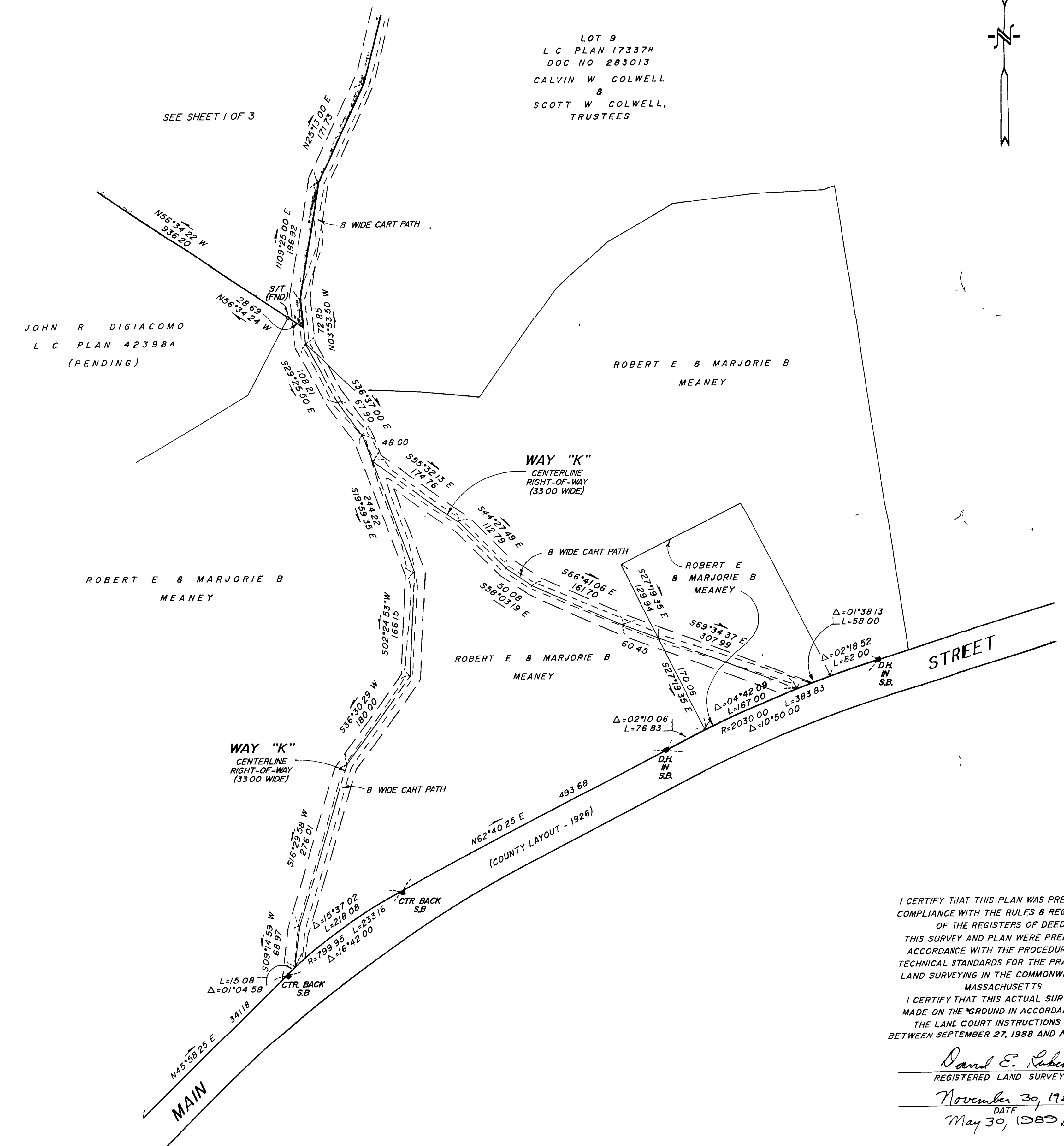

REGISTERED LAND SURVEYORS' CERTIFICATION
I HEREBY CERTIFY THAT THE PROPERTY LINES SHOWN ON THIS PLAN ARE THE LINES DIVIDING EXISTING OWNERSHIPS, AND THE LINES OF THE STREETS AND WAYS SHOWN ARE THOSE OF PUBLIC OR PRIVATE STREETS OR WAYS ALREADY ESTABLISHED, AND THAT NO NEW LINES FOR DIVISION OF EXISTING OWNERSHIP OR FOR NEW WAYS ARE SHOWN
David E. Rubens
REGISTERED LAND SURVEYOR
November 30, 1989
DATE
May 30, 1990 bel

I CERTIFY THAT THIS PLAN WAS PREPARED IN COMPLIANCE WITH THE RULES & REGULATIONS OF THE REGISTERS OF DEEDS
THIS SURVEY AND PLAN WERE PREPARED IN ACCORDANCE WITH THE PROCEDURAL AND TECHNICAL STANDARDS FOR THE PRACTICE OF LAND SURVEYING IN THE COMMONWEALTH OF MASSACHUSETTS
I CERTIFY THAT THIS ACTUAL SURVEY WAS MADE ON THE GROUND IN ACCORDANCE WITH THE LAND COURT INSTRUCTIONS OF 1971 BETWEEN SEPTEMBER 27, 1988 AND May 20, 1989
David E. Rubens
REGISTERED LAND SURVEYOR
November 30, 1989
DATE
May 30, 1990 bel

PLAN OF LAND
IN
MEDFIELD, MASS.

PREPARED FOR HOOVER REALTY TRUST
434 CANTON STREET
WESTWOOD, MA 02090
SCALE 1" = 100'
30 NOVEMBER 1989
30 MAY 1990
Landmark Engineering of New England, Inc.
Reg. Land Surveyors & Reg. Prof. Engineers
224 Dedham Street
Norfolk, MA 02056
PO Box 415

