

45011
 4
 VERMONT 15001
 1800 (500)
 1800
 1800

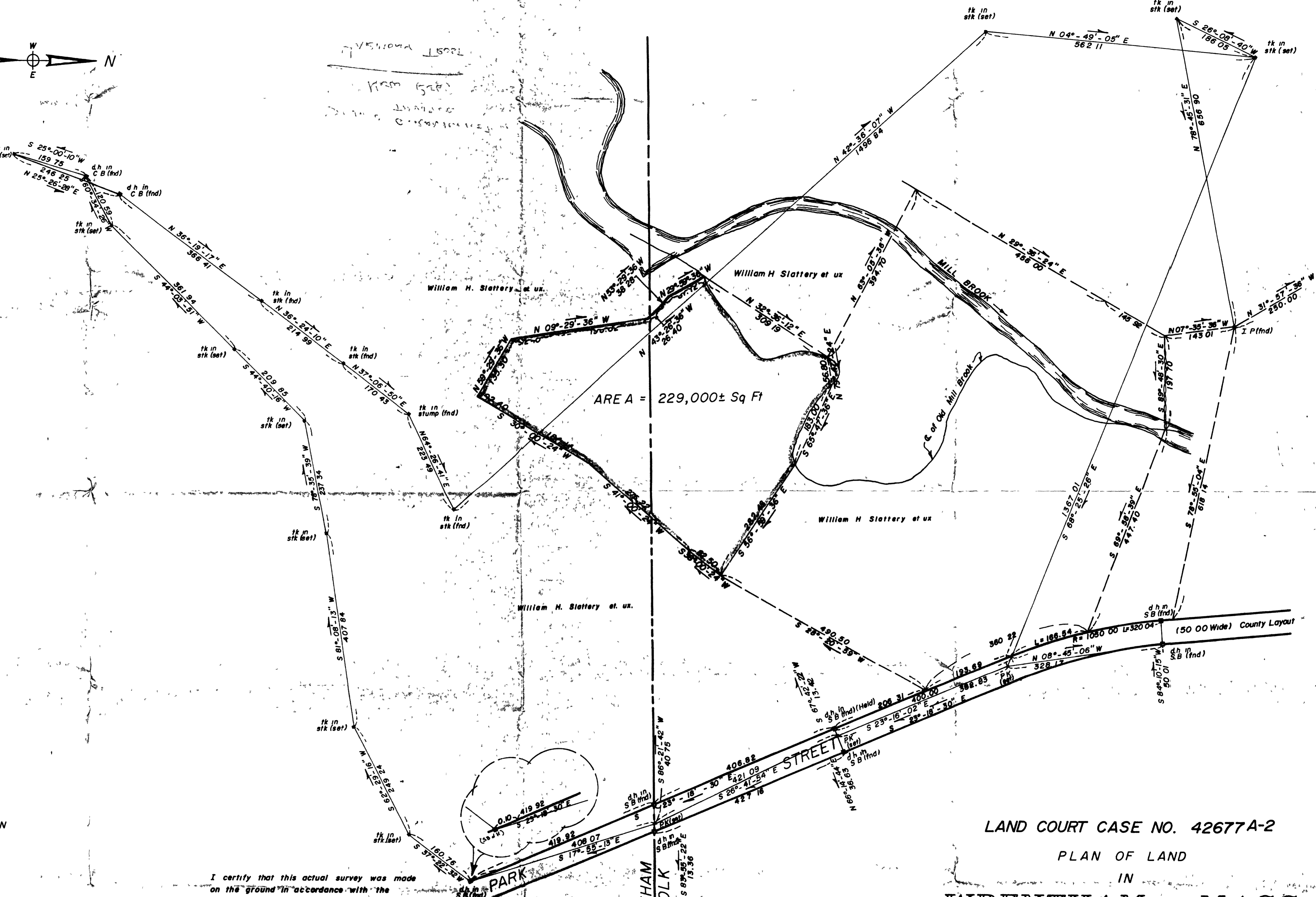

ARE A = 229,000± Sq Ft

William H. Slattery et ux.

William H. Slattery et ux.

William H. Slattery et ux.

William H. Slattery et ux.

REGISTERED LAND SURVEYORS CERTIFICATION

I hereby certify that the property lines shown on this plan are the lines dividing existing ownership, and the lines of the streets and ways shown are those of public or private streets or ways already established, and that no new lines for division of existing ownership or for new ways, are shown

Dated: Sept. 9, 1990

Robert C. Salvetti
 Robert C. Salvetti

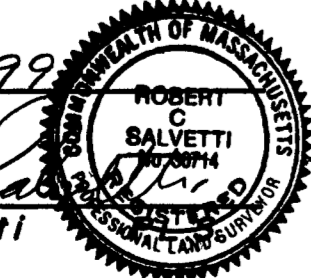

I certify that this actual survey was made on the ground in accordance with the Land Court Instructions of 1989 on or between January 15, 1989 and June 1, 1989

Dated: Sept. 9, 1990

Robert C. Salvetti
 Robert C. Salvetti



LAND COURT CASE NO. 42677A-2

PLAN OF LAND

IN

WRENTHAM MASS.
NORFOLK MASS.

Norfolk County

Scale 1" = 100'
 SALVETTI, Surveying & Engineering Assoc.
 10 Emmons St
 August 30, 1990
 Franklin, Mass.

Note:

- See Deed Bk 625 pg. 519
- See Plan by F.C. Tucker & E.W. Henek surveyors dated 1872
- See County Layout dated Nov 25, 1941
- See County Layout dated July 27, 1943

