

PLAN OF LAND  
 IN  
 MEDWAY, MA.  
 PREPARED FOR DOROTHY PAVLIK  
 EAGLE SURVEYING AND ENGINEERING, INC.  
 JULY 7, 1989 SCALE 1" = 80'  
 441 ROUTE 130  
 SANDWICH, MA. 02563  
 PROJECT NUMBER 88-013

DATE 7/11/89 PROFESSIONAL LAND SURVEYOR  
 DATE 7/11/89 PROFESSIONAL LAND SURVEYOR  
 I CERTIFY THAT THIS ACTUAL SURVEY WAS MADE ON THE GROUND IN ACCORDANCE WITH THE LAND COURT INSTRUCTIONS OF 1971 ON OR BETWEEN JAN. 30, 1988 AND JULY 1, 1989.

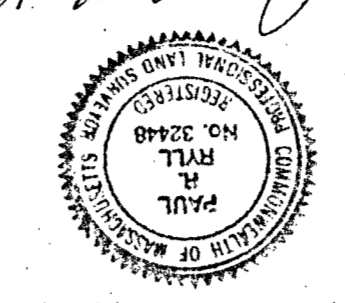

NARDUCCI CORPORATION

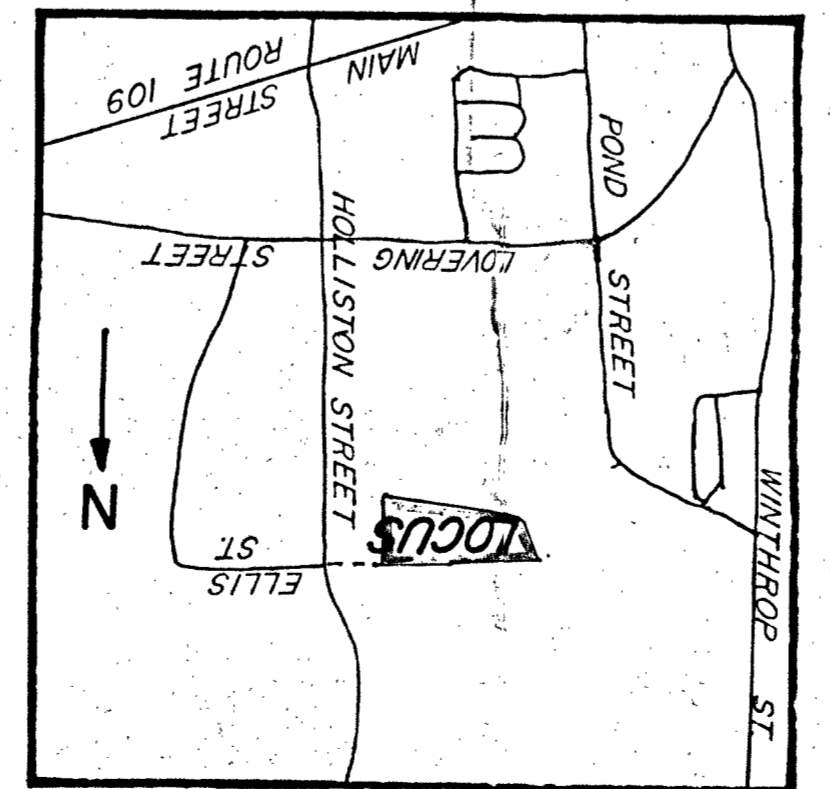
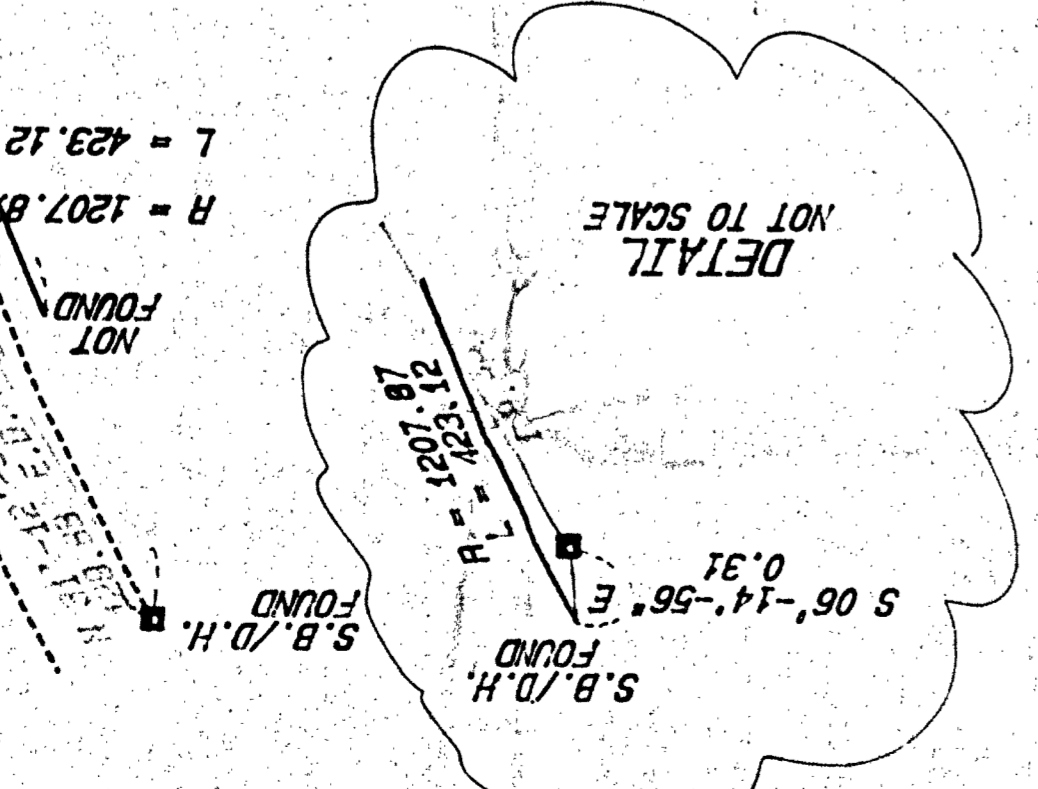
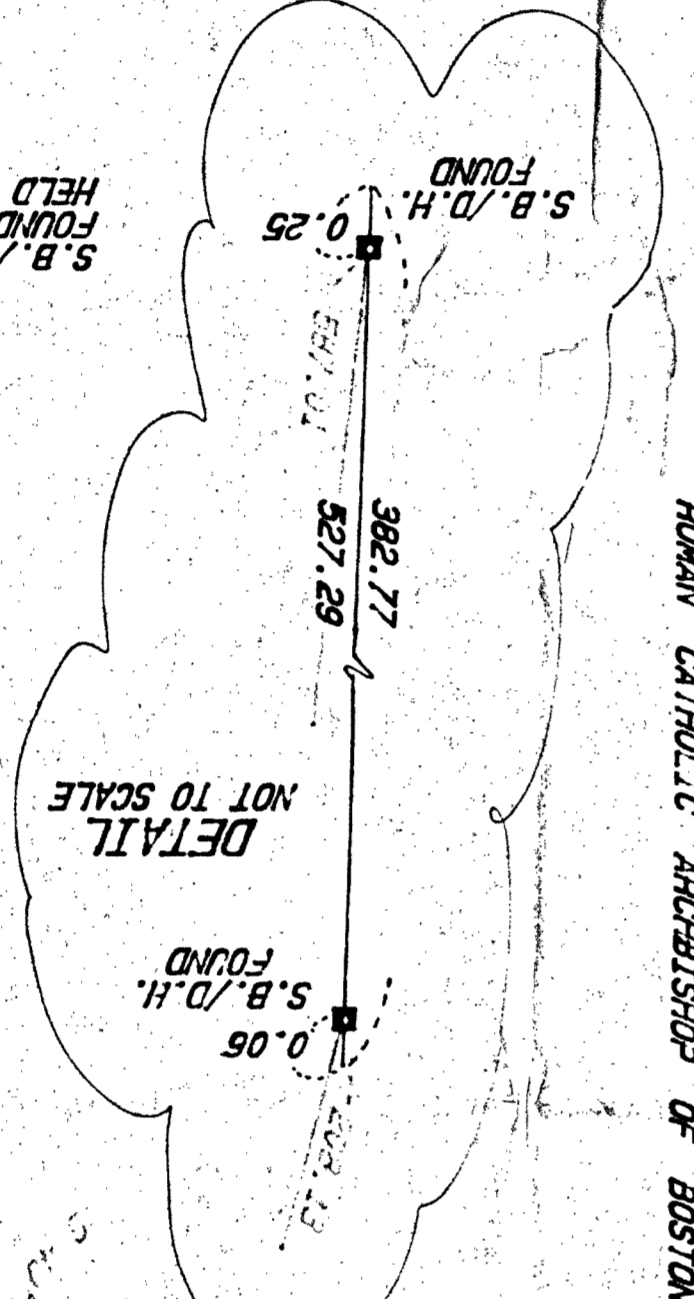
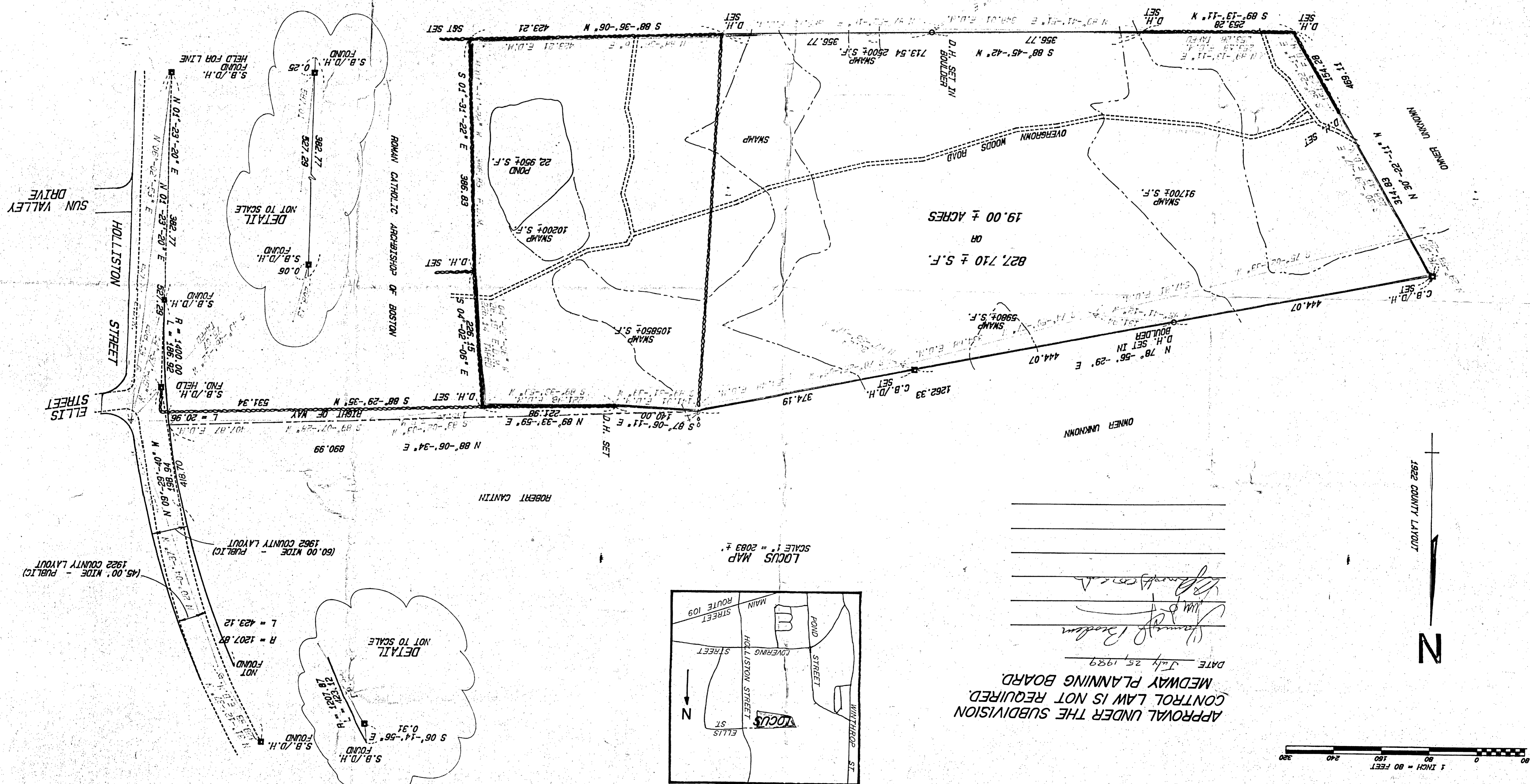

APPROVAL UNDER THE SUBDIVISION CONTROL LAW IS NOT REQUIRED.  
 MEDWAY PLANNING BOARD.  
 DATE July 25, 1989  
 [Signature]  
 [Signature]

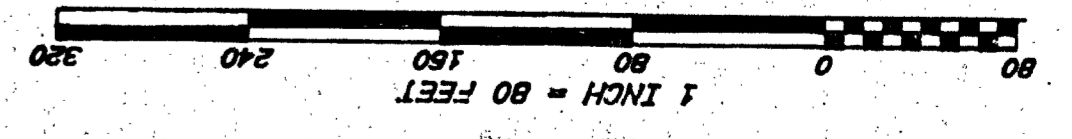

OWNER UNKNOWN

ROBERT CANTIN

ROMAN CATHOLIC ARCHDIOCESE OF BOSTON

UNKNOWN OWNER

SUN VALLEY DRIVE  
 HOLLISTON STREET  
 ELLIS STREET

(45.00' WIDE - PUBLIC) 1922 COUNTY LAYOUT  
 (60.00' WIDE - PUBLIC) 1962 COUNTY LAYOUT