

PLAN OF LAND MILLIS, MASS.

SCALE: 1 in. = 40 ft.

AUGUST 1, 1988

PAUL N. ROBINSON, ASSOCIATES
37 EXCHANGE STREET MILLIS, MASS.

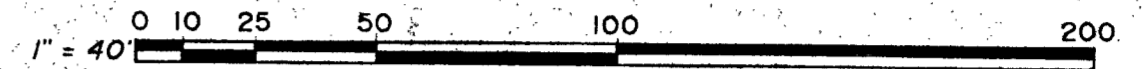

PREPARED FOR: DAVID E. ROGERS & FRANCIS X. HINES
ASSESSORS REFERENCE: MAP 24 LOTS 29 & 34
DEED REFERENCE: BK. 4520 PG. 460, BK. 6368 PG. 325
PLAN REFERENCE: BK. 1443 PG. 133
ZONING CLASSIFICATION: RESIDENTIAL III (RV)

APPROVAL NOT REQUIRED UNDER
THE SUBDIVISION CONTROL LAW
MILLIS PLANNING BOARD

Jim J. Tardi
Joseph H. Feller

DATE: Aug 16, 1988

NOTE: LOTS 12 & PCL. B ARE EXISTING LOTS AND ARE SHOWN ON PLAN RECORDED IN NORFOLK REGISTRY BOOK 1443 PAGE 133
LOT 1 IS OWNED BY DAVID E. ROGERS TRUSTEE OF COLE AVENUE TRUST
LOT 2 IS OWNED BY FRANCIS X. & MILDRED E. HINES
PCL. B IS OWNERS UNKNOWN (FORMERLY MILLIS BUILDING ASSOCIATION)
PCL. B IS CLAIMED BY HINES
PCL. A IS PART OF LOT 2 AND IS CLAIMED BY ROGERS
FINAL AREAS: ROGERS LOT 1 + PCL. A = 7883 SF
HINES LOT 2 + PCL. B - PCL. A = 8382 SF

"I HEREBY CERTIFY THAT THIS SURVEY WAS MADE ON THE GROUND IN ACCORDANCE WITH THE LAND COURT INSTRUCTIONS OF 1971 ON MARCH 3, 1988 AND THE CONDITIONS ON THE GROUND NOW ARE THE SAME AS AT THE TIME OF THE ORIGINAL SURVEY."

8-1-88 Paul N. Robinson
DATE PROFESSIONAL LAND SURVEYOR
6-28-1989 Paul N. Robinson P.L.S.

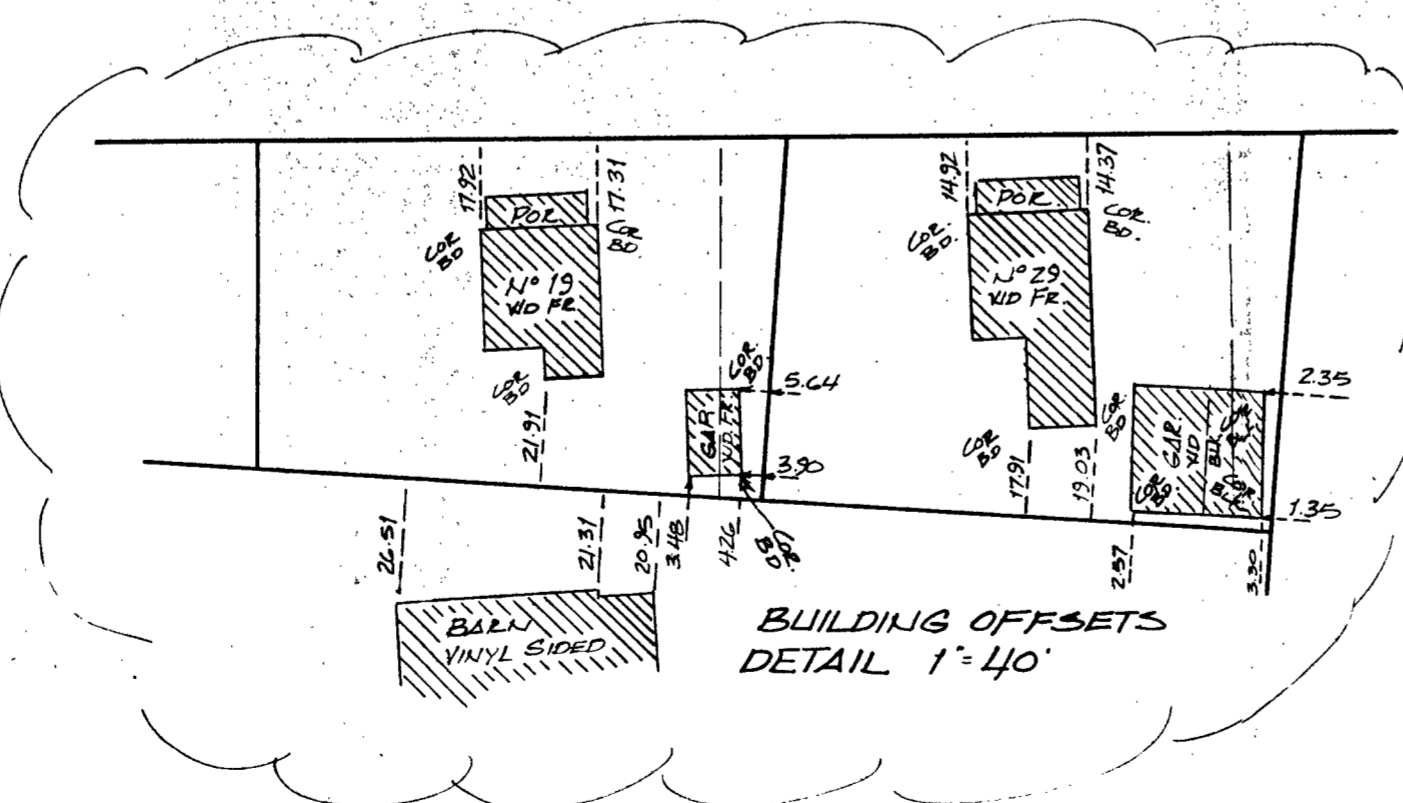
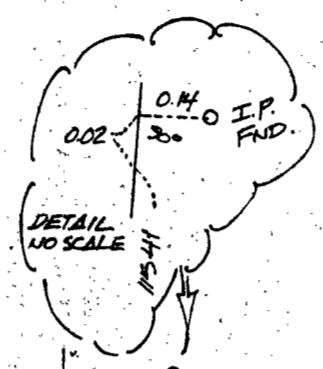
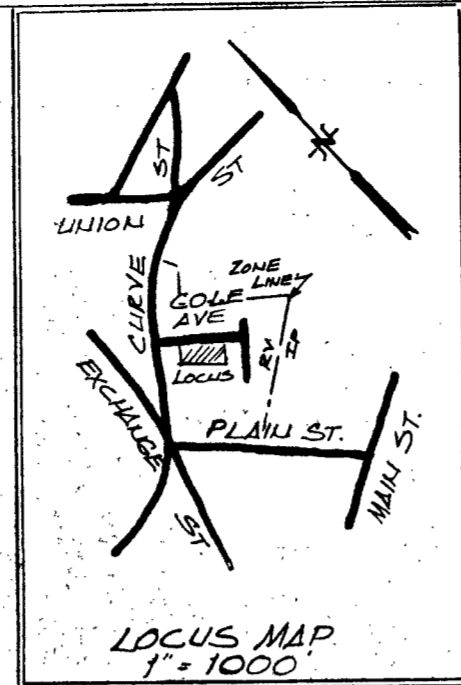
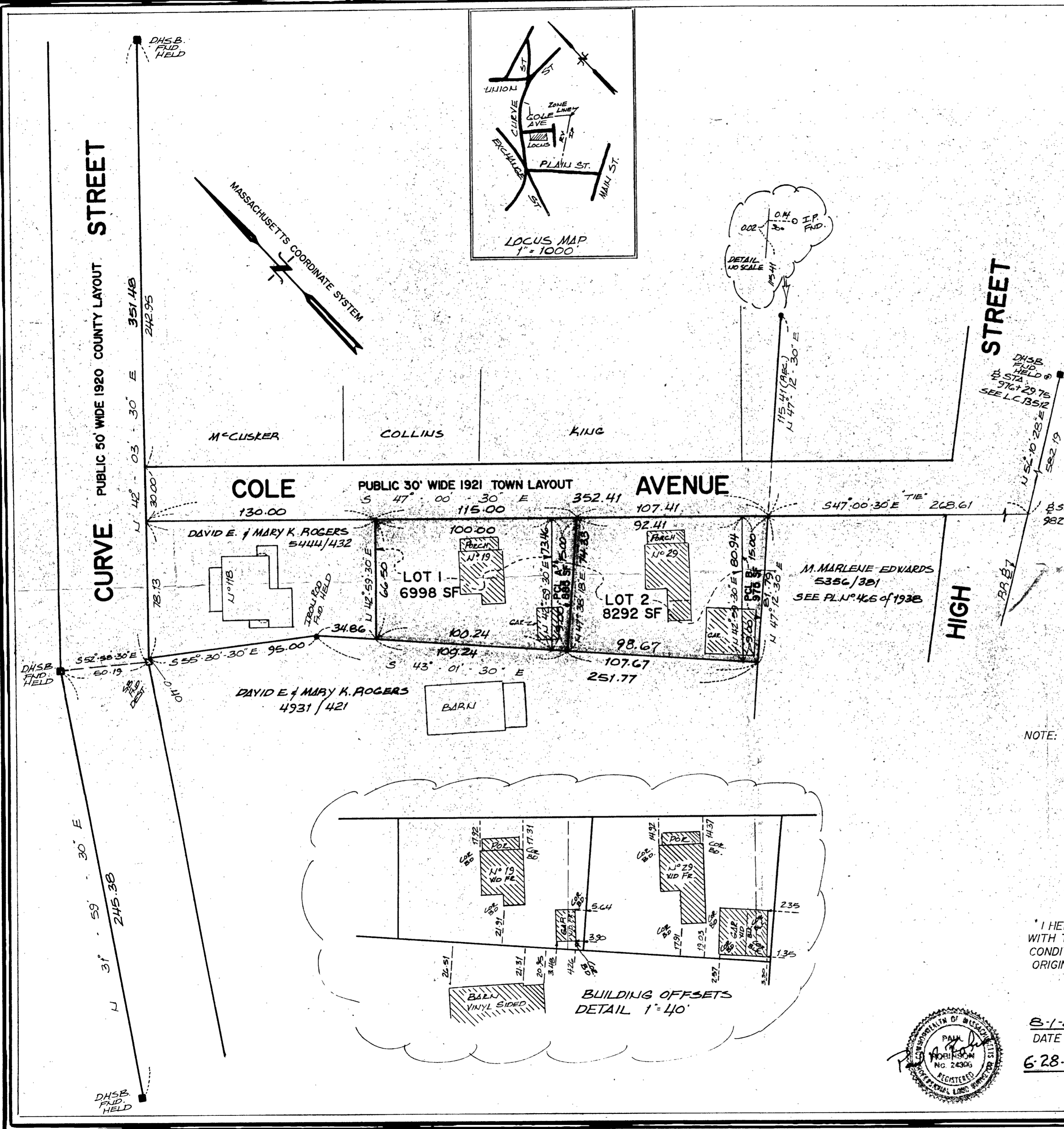
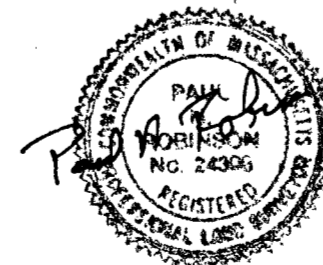

STREET PUBLIC 50' WIDE 1920 COUNTY LAYOUT

STREET HIGH

M'CLUSKER

COLLINS

KING

COLE

PUBLIC 30' WIDE 1921 TOWN LAYOUT

AVENUE

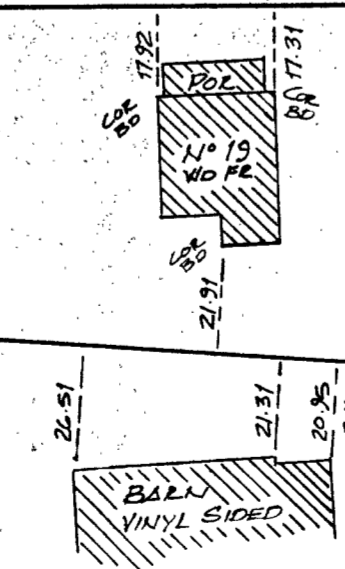
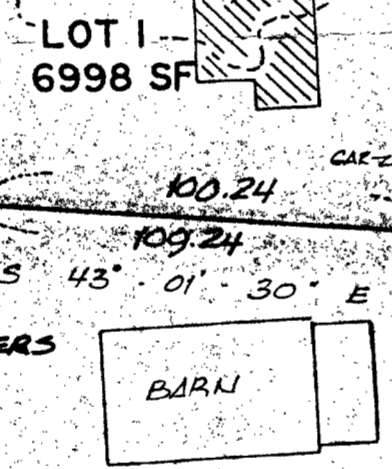

BUILDING OFFSETS
DETAIL 1"=40'

DHSB FND. HELD

DHSB FND. HELD

DHSB FND. HELD

DHSB FND. HELD

DHSB FND. HELD

DHSB FND. HELD

DHSB FND. HELD

DHSB FND. HELD

DHSB FND. HELD

DHSB FND. HELD