

Land Court Plan of Land
in
WEYMOUTH, MASS.

owned by
David V. & Mary A. Sheehy
Scale: 1 in. = 40 ft. June 16, 1989

C. W. GARVEY CO., INC.
SURVEYORS AND ENGINEERS
36 WEST STREET
WHITMAN, MASS.

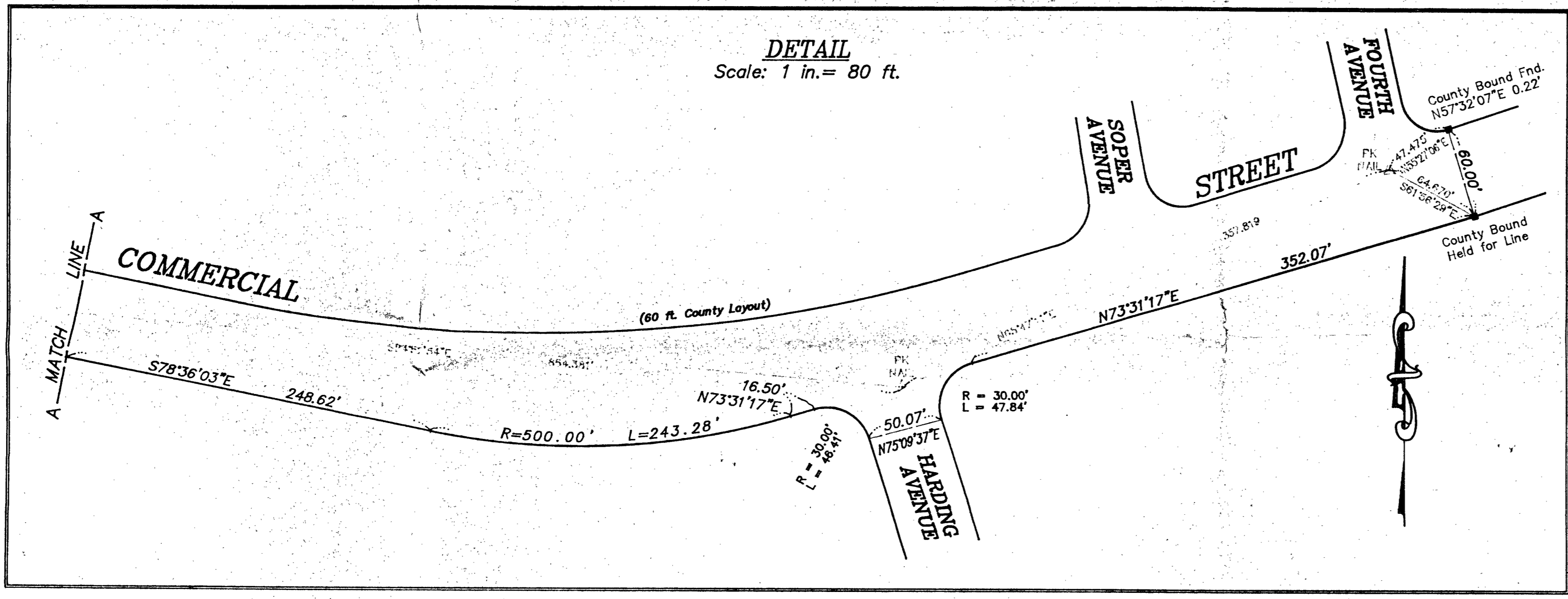
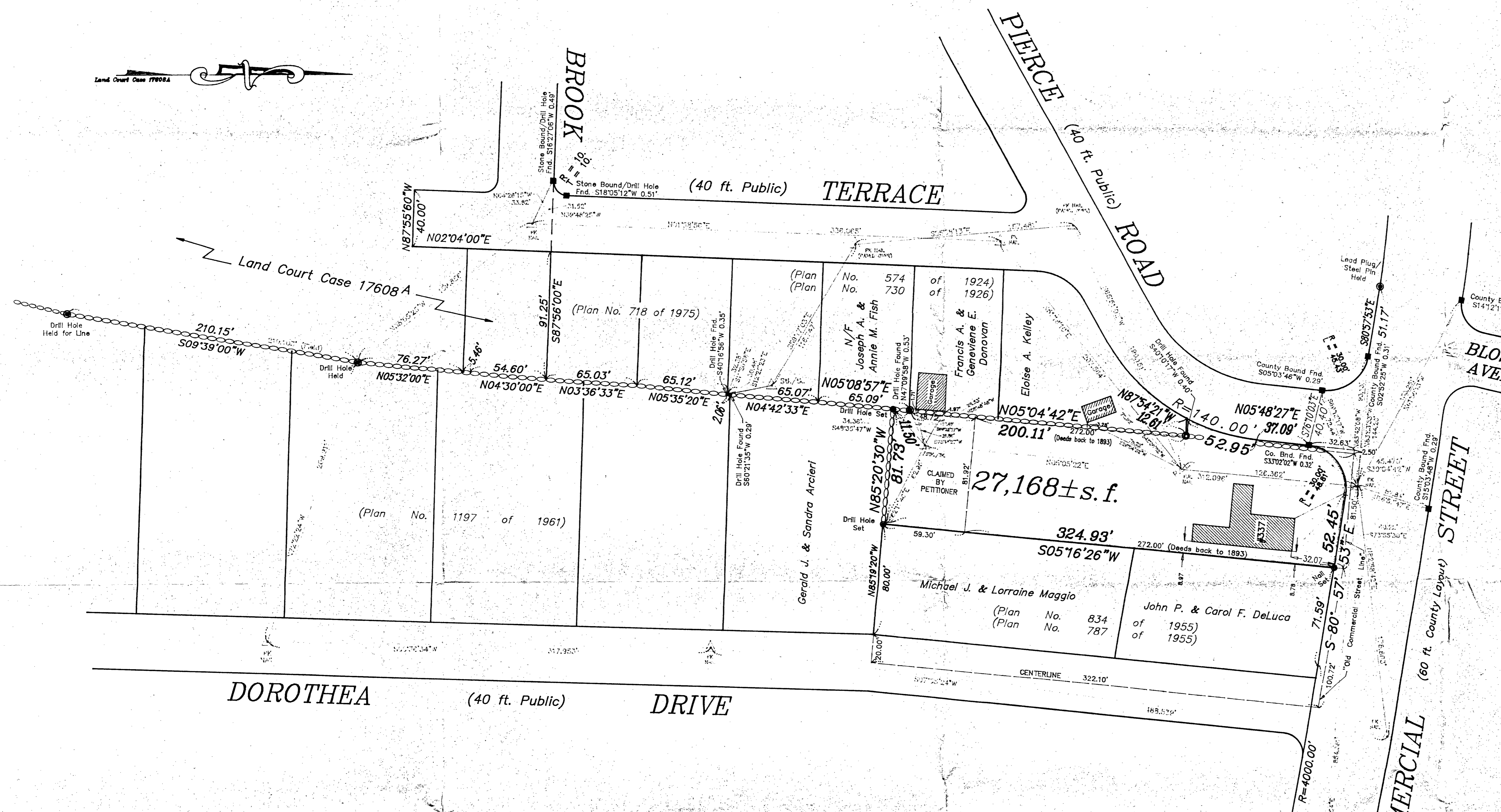
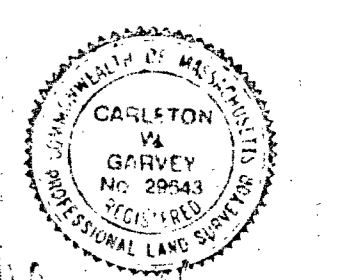
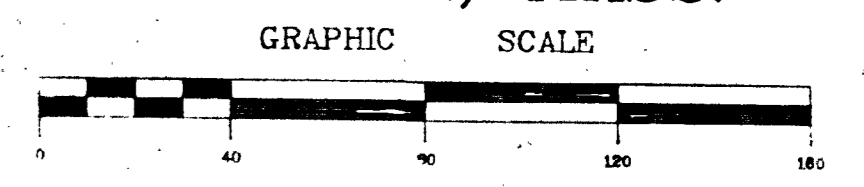

I CERTIFY THAT THIS ACTUAL SURVEY WAS MADE ON THE GROUND IN ACCORDANCE WITH THE LAND COURT INSTRUCTIONS OF 1971 BETWEEN OCTOBER 7, 1987 AND MAY 15, 1989.
Carl W. Garvey 6-20-89
REGISTERED LAND SURVEYOR DATE

I CERTIFY THAT THE PROPERTY LINES SHOWN ARE THE LINES DIVIDING EXISTING OWNERSHIPS AND THE LINES OF STREETS AND WAYS SHOWN ARE THOSE OF PUBLIC OR PRIVATE STREETS OR WAYS ALREADY ESTABLISHED AND THAT NO NEW LINES FOR DIVISION OF EXISTING OWNERSHIPS OR FOR NEW WAYS ARE SHOWN.
Carl W. Garvey 6-20-89
REGISTERED LAND SURVEYOR DATE