

# PLAN OF LAND IN QUINCY, MASS.

NORFOLK COUNTY

SCALE 1"=30' JAN. 17, 1989

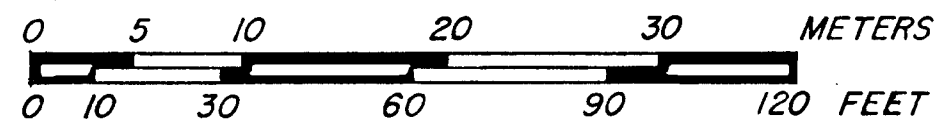

ROBERT N. BACKMAN  
LAND SURVEYOR  
QUINCY, MASS.

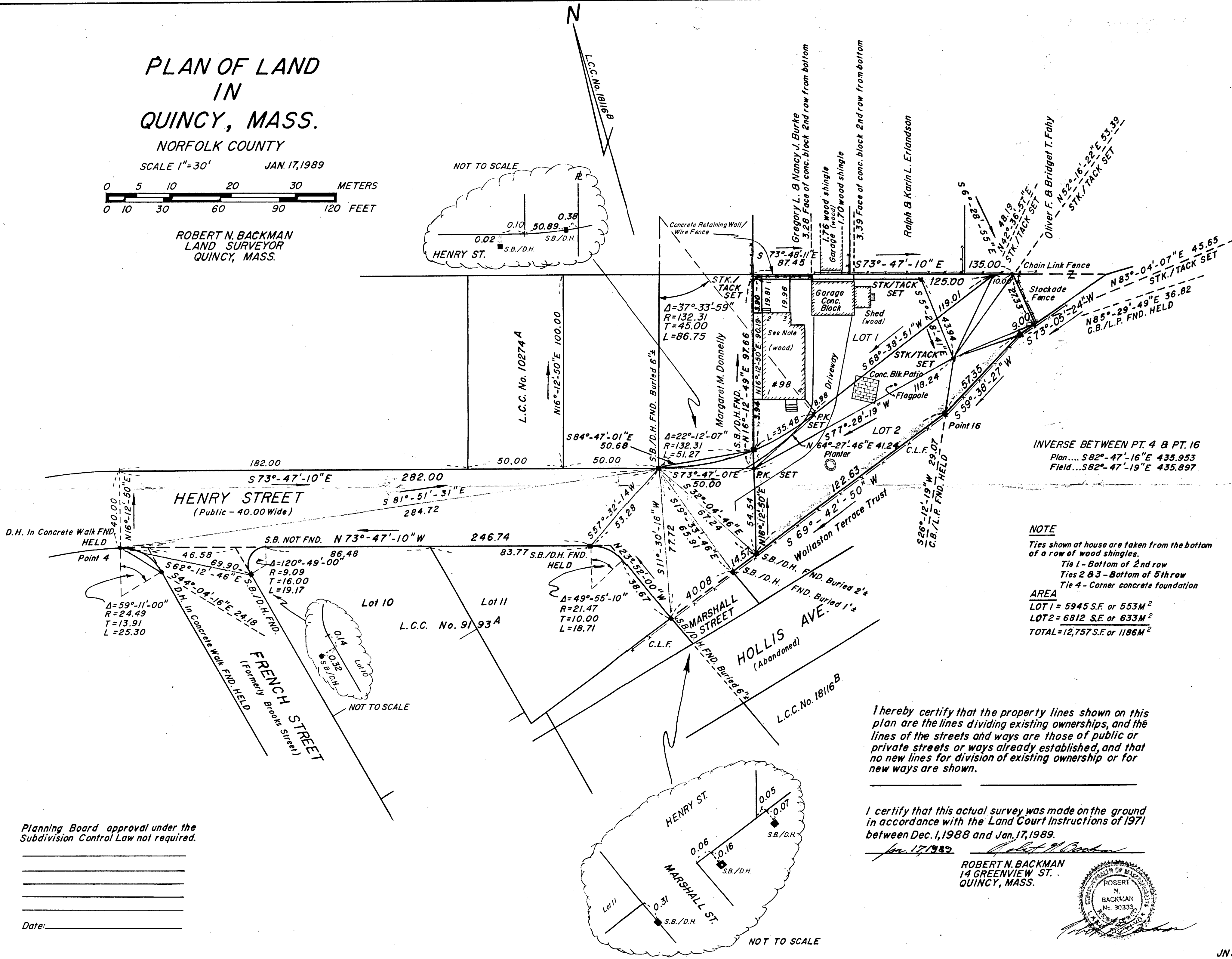

INVERSE BETWEEN PT. 4 & PT. 16  
Plan... S82°-47'-16"E 435.953  
Field... S82°-47'-19"E 435.897

**NOTE**  
Ties shown at house are taken from the bottom of a row of wood shingles.  
Tie 1 - Bottom of 2nd row  
Ties 2 & 3 - Bottom of 5th row  
Tie 4 - Corner concrete foundation

**AREA**  
LOT 1 = 5945 S.F. or 553M<sup>2</sup>  
LOT 2 = 6812 S.F. or 633M<sup>2</sup>  
TOTAL = 12,757 S.F. or 1186M<sup>2</sup>

I hereby certify that the property lines shown on this plan are the lines dividing existing ownerships, and the lines of the streets and ways are those of public or private streets or ways already established, and that no new lines for division of existing ownership or for new ways are shown.

I certify that this actual survey was made on the ground in accordance with the Land Court Instructions of 1971 between Dec. 1, 1988 and Jan. 17, 1989.

Jan. 17, 1989

ROBERT N. BACKMAN  
14 GREENVIEW ST.  
QUINCY, MASS.

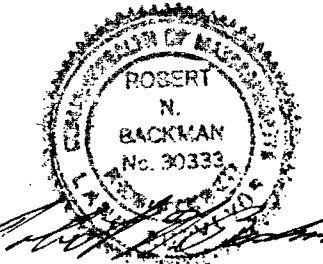

Planning Board approval under the Subdivision Control Law not required.

\_\_\_\_\_

\_\_\_\_\_

\_\_\_\_\_

\_\_\_\_\_

Date: \_\_\_\_\_