

42452-A

PLAN REFERENCE
 LOTS 307, 308, 309 AND 310 AS SHOWN ON A PLAN BY ERNEST W. BRANCH AND DATED MARCH 1919 RECORDED IN NORFOLK COUNTY REGISTRY OF DEEDS PLAN BOOK 89 PLAN 4344 ARE TO BE COMBINED TO FORM ONE LOT WITH 14,898 S.F.

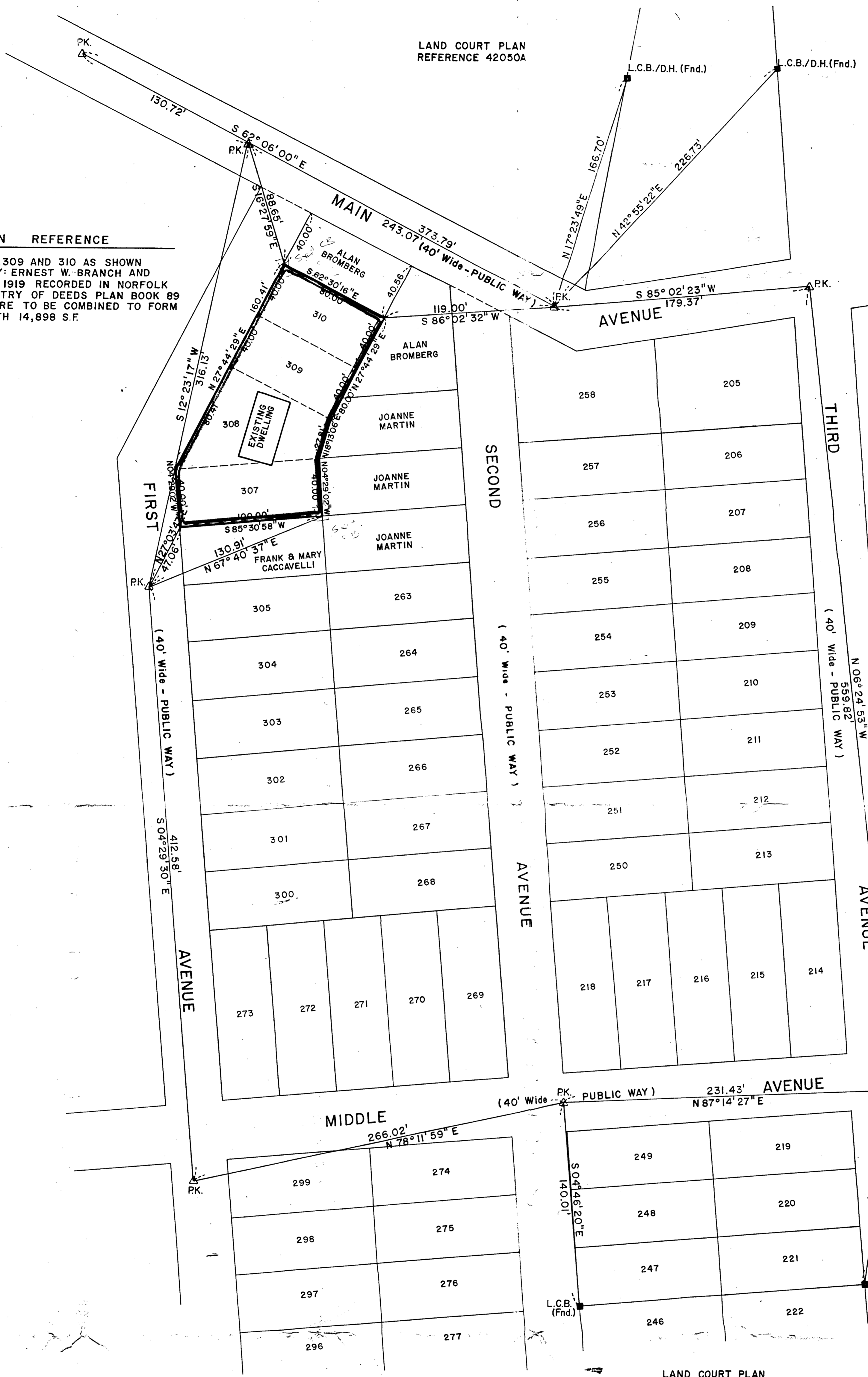

N
 LD. CT. PLAN 42050A

I CERTIFY THAT THIS ACTUAL SURVEY WAS MADE ON THE GROUND IN ACCORDANCE WITH THE LAND COURT INSTRUCTIONS OF 1971 ON OR BETWEEN SEPT. 8, 1988 AND SEPT. 15, 1988
 DATE DATE
 DATE: OCTOBER 17, 1988
Alexander Raleski
 REGISTERED LAND SURVEYOR

APPROVAL UNDER THE SUBDIVISION CONTROL LAW NOT REQUIRED.
BELLINGHAM PLANNING BOARD
Richard D. Munn
Emile W. Niedzwiedzki
Gene M. Morse

DATE ENDORSED 10-27-88

LAND COURT PLAN REFERENCE 41098A

42452^A

DECREE PLAN
 Order _____
 Transmitted _____
 Drawn by _____
 Inspected by _____
 Approved _____

11-8-88
 C. B. Forester
 Norfolk Co. Pl. 40
 Z to 85567
 CASH. YES
 1005 180



PLAN of LAND in BELLINGHAM, MA
 Scale: 1" = 40' September 14, 1988
EAST COAST ENGINEERING, INC.
 THREE CHURCH STREET MEDWAY, MA

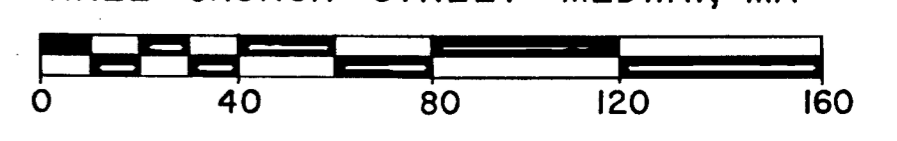

42452-A