

**SHEET LAYOUT**  
**PLAN OF LAND**  
 IN  
**WRENTHAM & PLAINVILLE,**  
**MASSACHUSETTS**

SCALE: 1" = 400'      JUNE 9, 1988

NORWOOD ENGINEERING COMPANY, INC.  
 CONSULTING ENGINEERS & LAND SURVEYORS  
 1410 ROUTE ONE  
 NORWOOD, MASS. 02062

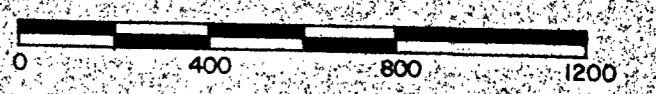



GREEN ST. - JUNE 16, 1953 COUNTY LAYOUT

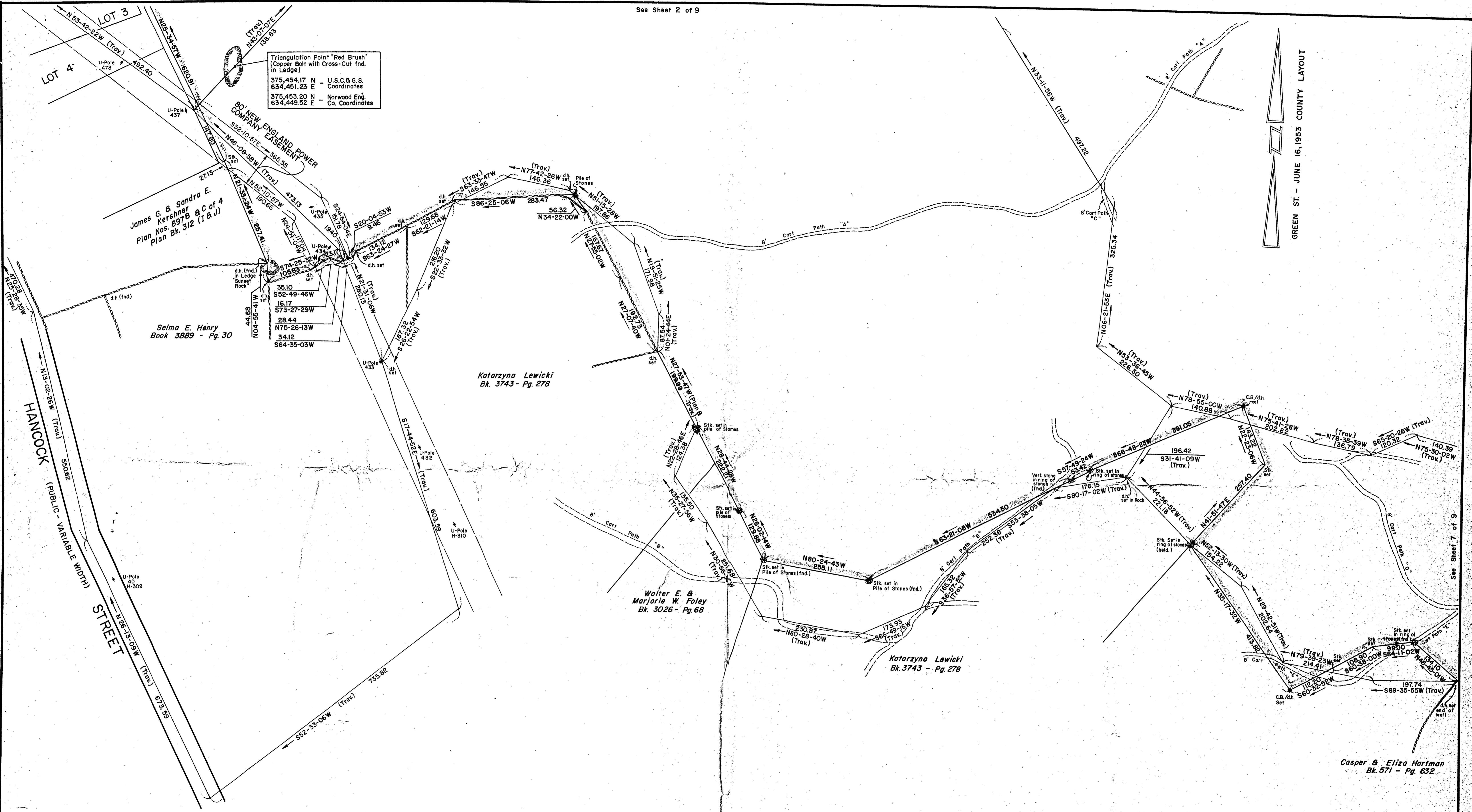

Triangulation Point "Red Brush"  
 (Copper Bolt with Cross-Cut fnd.  
 in Ledge)

|              |                 |
|--------------|-----------------|
| 375,454.17 N | U.S.C.&G.S.     |
| 634,451.23 E | Coordinates     |
| 375,453.20 N | Norwood Eng.    |
| 634,449.52 E | Co. Coordinates |

James C. & Sandra E.  
 Kershner  
 Plan Nos. 697B & C of 4  
 Plan Bk. 312 (T & U)

Selma E. Henry  
 Book 3889 - Pg. 30

Katarzyna Lewicki  
 Bk. 3743 - Pg. 278

Walter E. &  
 Marjorie W. Foley  
 Bk. 3026 - Pg. 68

Katarzyna Lewicki  
 Bk. 3743 - Pg. 278

Casper & Eliza Hartman  
 Bk. 571 - Pg. 632

I CERTIFY THAT THIS ACTUAL SURVEY  
 WAS MADE ON THE GROUND IN  
 ACCORDANCE WITH THE LAND COURT  
 INSTRUCTIONS OF 1971 BETWEEN  
 MAY 5, 1987 AND JUNE 4, 1988.

DATE: JUNE 9, 1988

*John F. Tormey*  
 REGISTERED LAND SURVEYOR

APPROVAL UNDER SUBDIVISION  
 CONTROL LAW NOT REQUIRED.

DATE: *Carlo A. Paoliarini*

*Thomas D. O'Connell*  
*Joseph P. Iveson*  
*James J. Anderson*  
*Charles R. Knapp*  
 PLANNING BOARD, TOWN OF WRENTHAM



PLAN OF LAND  
**WRENTHAM, MASS.**

SCALE: 1" = 100' JUNE 9, 1988

NORWOOD ENGINEERING COMPANY, INC.  
 CONSULTING ENGINEERS & LAND SURVEYORS  
 1410 ROUTE ONE  
 NORWOOD, MASS. 02062

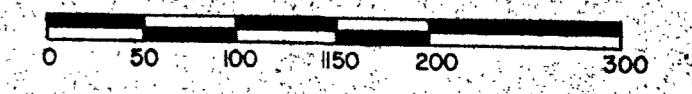

GREEN ST. - JUNE 16, 1953 COUNTY LAYOUT

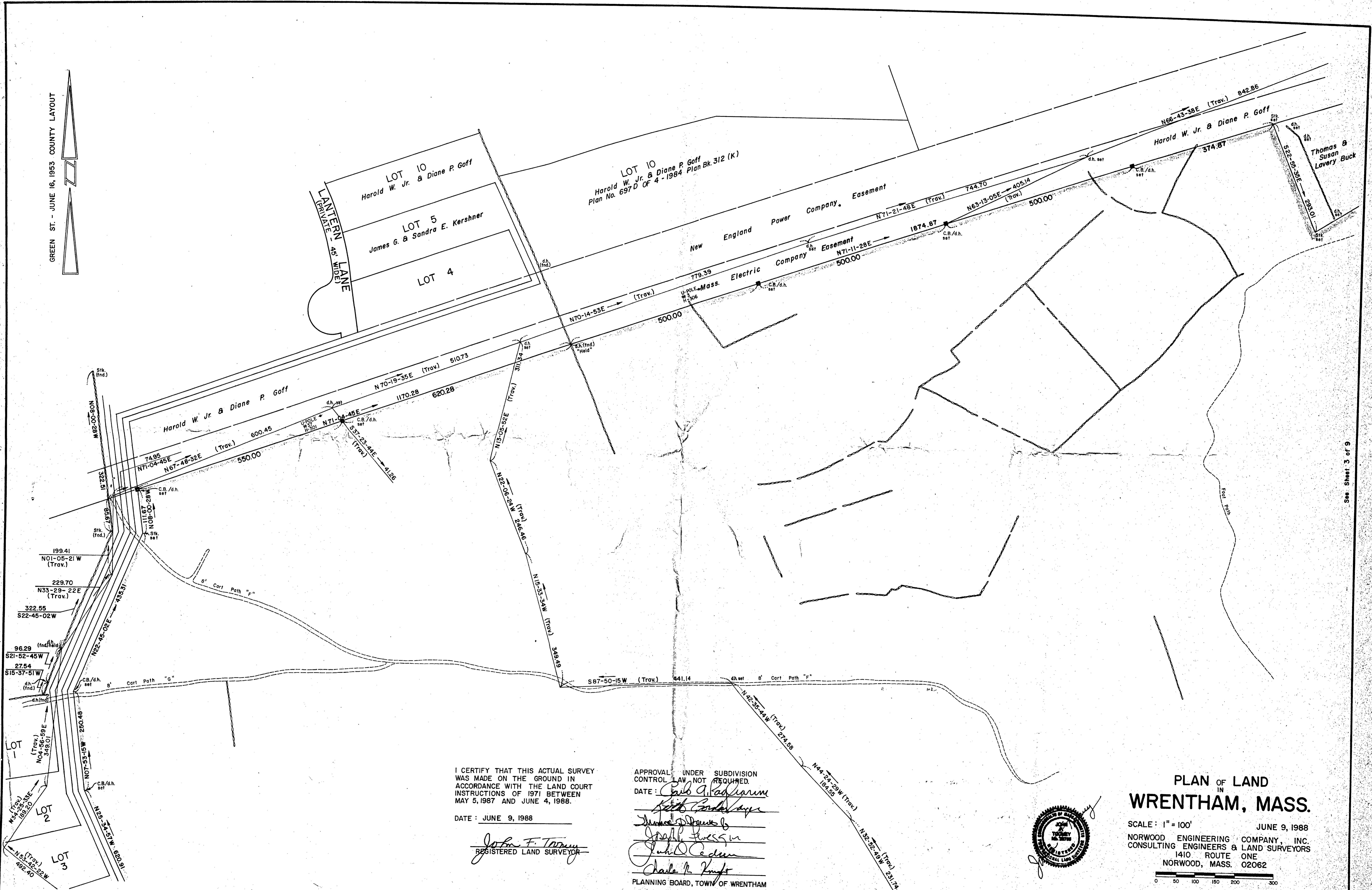
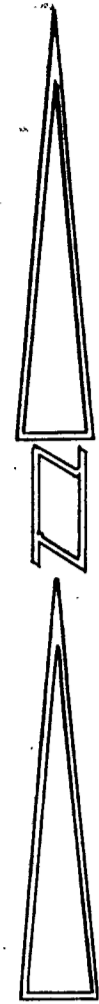

I CERTIFY THAT THIS ACTUAL SURVEY WAS MADE ON THE GROUND IN ACCORDANCE WITH THE LAND COURT INSTRUCTIONS OF 1971 BETWEEN MAY 5, 1987 AND JUNE 4, 1988.

DATE: JUNE 9, 1988

*John F. Torrey*  
REGISTERED LAND SURVEYOR

APPROVAL UNDER SUBDIVISION CONTROL LAW NOT REQUIRED.

DATE: *Carl A. Aguirre*

*John D. Adams*  
*Charles R. Knopf*

PLANNING BOARD, TOWN OF WRENTHAM

See Sheet 1 of 9

### PLAN OF LAND IN WRENTHAM, MASS.

SCALE: 1" = 100'  
JUNE 9, 1988  
NORWOOD ENGINEERING COMPANY, INC.  
CONSULTING ENGINEERS & LAND SURVEYORS  
1410 ROUTE ONE  
NORWOOD, MASS. 02062

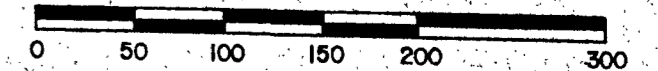

See Sheet 3 of 9



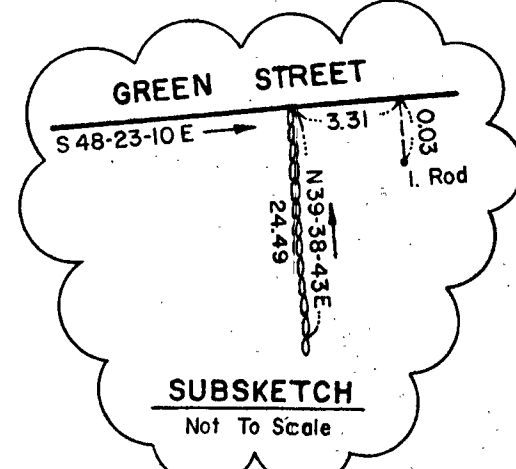
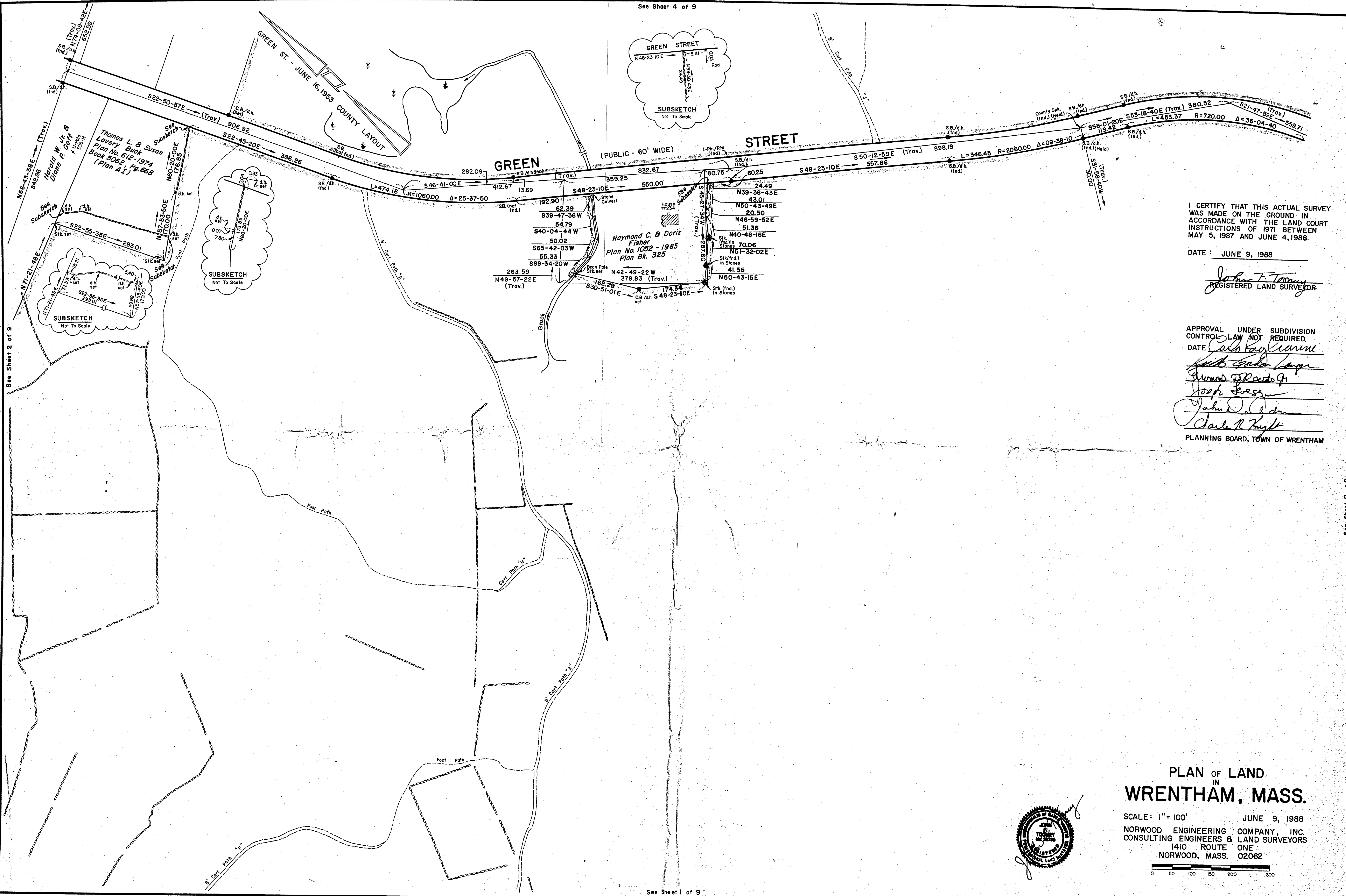

I CERTIFY THAT THIS ACTUAL SURVEY WAS MADE ON THE GROUND IN ACCORDANCE WITH THE LAND COURT INSTRUCTIONS OF 1971 BETWEEN MAY 5, 1987 AND JUNE 4, 1988.

DATE: JUNE 9, 1988

*John F. Torrey*  
REGISTERED LAND SURVEYOR

APPROVAL UNDER SUBDIVISION CONTROL LAW NOT REQUIRED.

DATE *John F. Torrey*

*John F. Torrey*

*John F. Torrey*

*John F. Torrey*

*John F. Torrey*

PLANNING BOARD, TOWN OF WRENTHAM

PLAN OF LAND  
IN  
WRENTHAM, MASS.

SCALE: 1" = 100' JUNE 9, 1988  
NORWOOD ENGINEERING COMPANY, INC.  
CONSULTING ENGINEERS & LAND SURVEYORS  
1410 ROUTE ONE  
NORWOOD, MASS. 02062

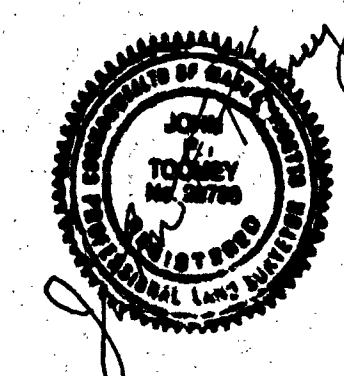
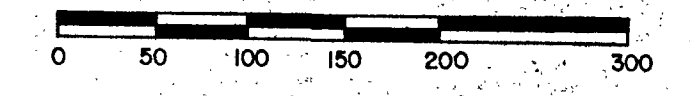



I CERTIFY THAT THIS ACTUAL SURVEY WAS MADE ON THE GROUND IN ACCORDANCE WITH THE LAND COURT INSTRUCTIONS OF 1971 BETWEEN MAY 5, 1987 AND JUNE 4, 1988.

DATE: JUNE 9, 1988

*John F. Tomney*  
REGISTERED LAND SURVEYOR

APPROVAL UNDER SUBDIVISION CONTROL LAW NOT REQUIRED.

DATE: *Carlo Faylanni*

*Scott Gordon Langer*

*Thomas J. Keenan*

*Joseph P. Jewson*

*John D. O'Brien*

*Charles R. Knapp*

PLANNING BOARD, TOWN OF WRENTHAM

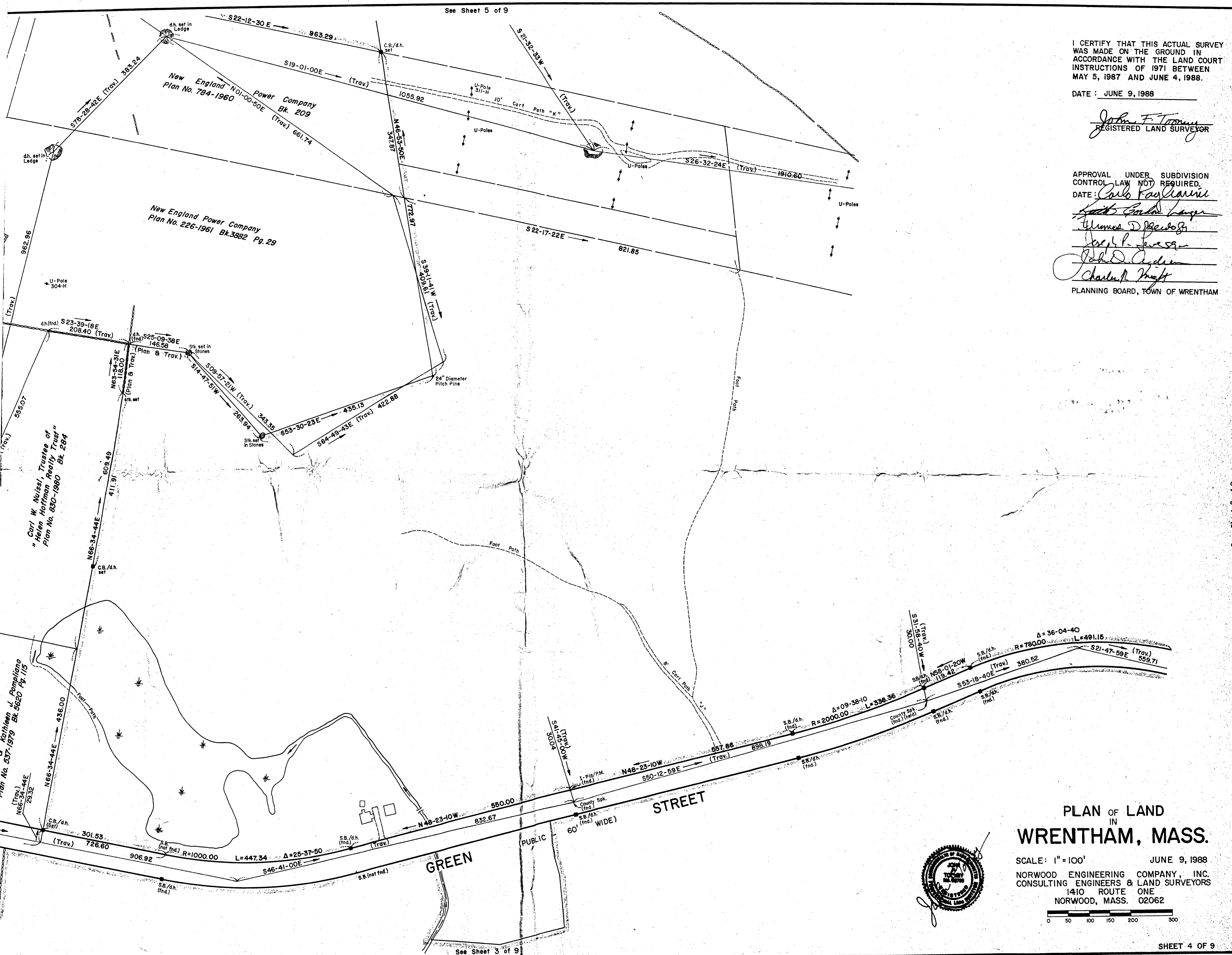

# PLAN OF LAND IN WRENTHAM, MASS.

SCALE: 1" = 100'  
JUNE 9, 1988  
NORWOOD ENGINEERING COMPANY, INC.  
CONSULTING ENGINEERS & LAND SURVEYORS  
1410 ROUTE ONE  
NORWOOD, MASS. 02062

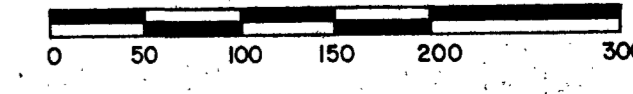



I CERTIFY THAT THIS ACTUAL SURVEY WAS MADE ON THE GROUND IN ACCORDANCE WITH THE LAND COURT INSTRUCTIONS OF 1971 BETWEEN MAY 5, 1987 AND JUNE 4, 1988.

DATE: JUNE 9, 1988

*John F. Torrey*  
REGISTERED LAND SURVEYOR

APPROVAL UNDER SUBDIVISION CONTROL LAW NOT REQUIRED.

DATE: *Carlo Tagliarini*  
*James D. DeLoe Jr.*  
*Joseph J. Fox Sr.*  
*John D. Anderson*  
*Charles R. Knight*  
PLANNING BOARD, TOWN OF WRENTHAM

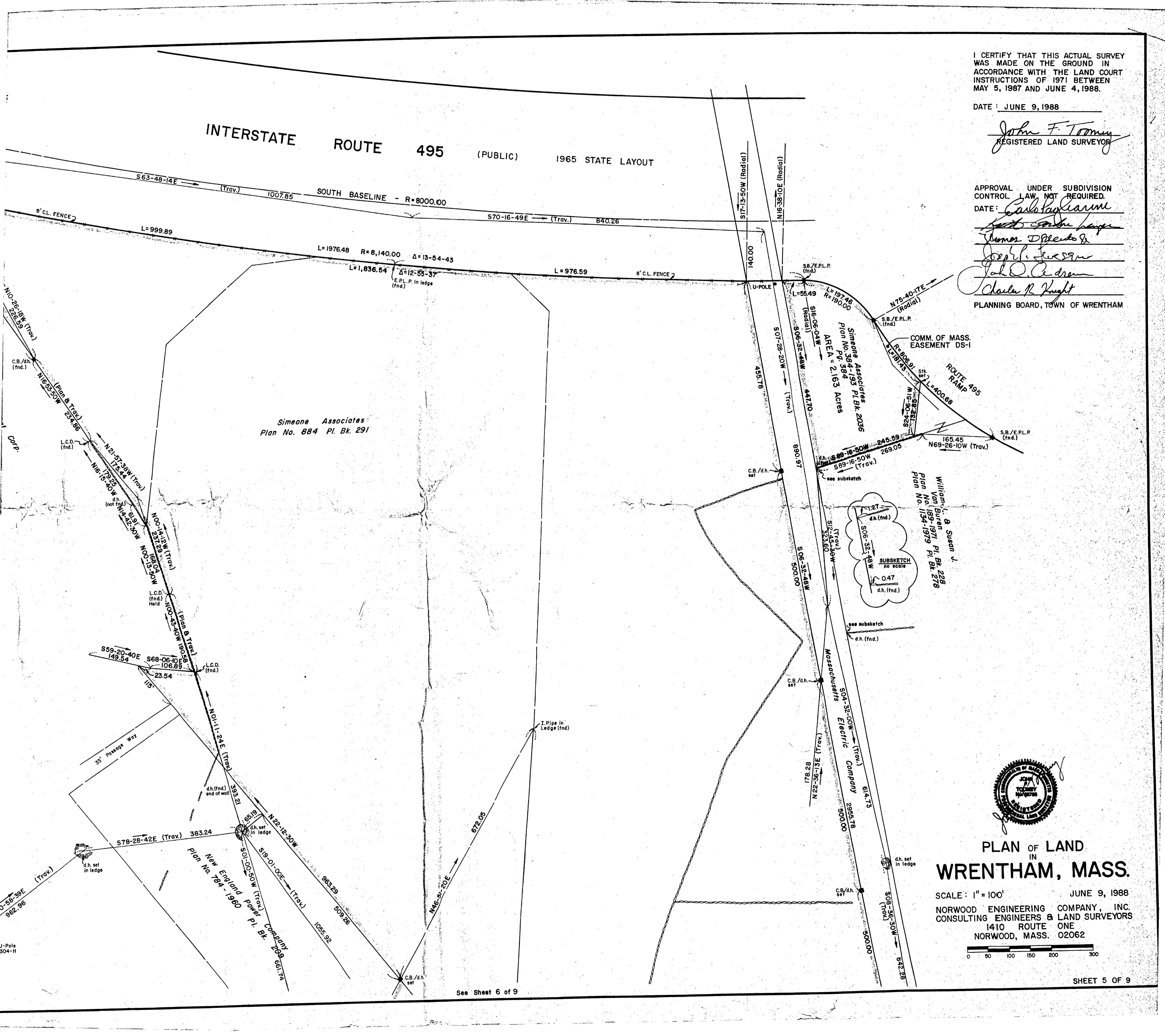

PLAN OF LAND  
IN  
**WRENTHAM, MASS.**

SCALE: 1" = 100'  
JUNE 9, 1988  
NORWOOD ENGINEERING COMPANY, INC.  
CONSULTING ENGINEERS & LAND SURVEYORS  
1410 ROUTE ONE  
NORWOOD, MASS. 02062

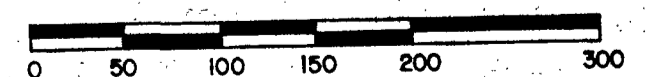



I CERTIFY THAT THIS ACTUAL SURVEY WAS MADE ON THE GROUND IN ACCORDANCE WITH THE LAND COURT INSTRUCTIONS OF 1971 BETWEEN MAY 5, 1987 AND JUNE 4, 1988.

DATE: JUNE 9, 1988

*John F. Torrey*  
REGISTERED LAND SURVEYOR

APPROVAL UNDER SUBDIVISION CONTROL LAW NOT REQUIRED.

DATE: *Carlo Pagliarini*

*Keith Gordon Longe*

*Thomas J. DeSantis*

*John J. Keenan*

*John J. Andrews*

*Charles R. Knight*

PLANNING BOARD, TOWN OF WRENTHAM

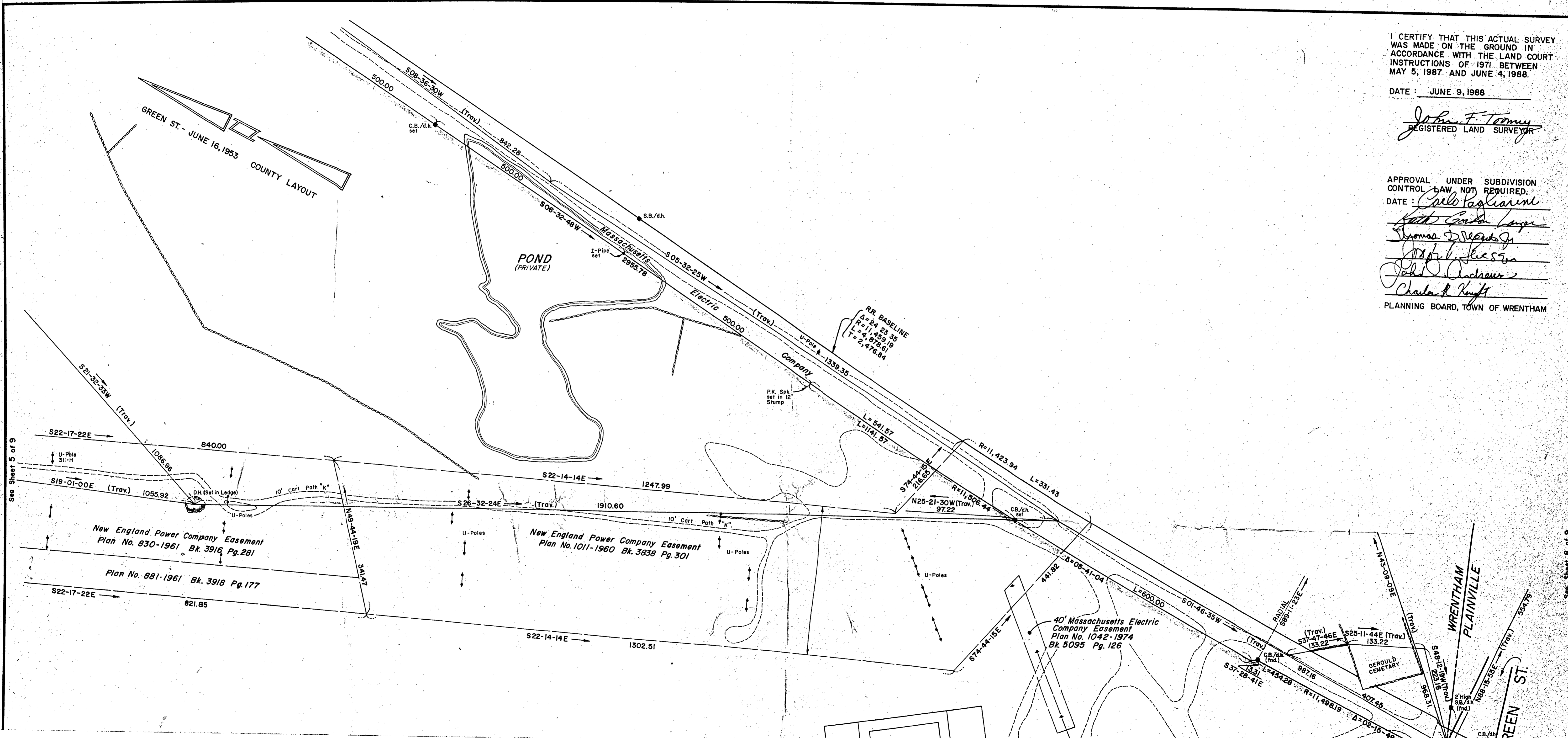

See Sheet 5 of 9

See Sheet 8 of 9



I CERTIFY THAT THIS ACTUAL SURVEY WAS MADE ON THE GROUND IN ACCORDANCE WITH THE LAND COURT INSTRUCTIONS OF 1971, BETWEEN MAY 5, 1987, AND JUNE 4, 1988.

DATE: JUNE 9, 1988

*John F. Tomney*  
REGISTERED LAND SURVEYOR

APPROVAL UNDER SUBDIVISION CONTROL: LAW NOT REQUIRED.

DATE: *Carlo Caporale*

*John G. ...*

*Thomas J. ...*

*John D. ...*

*Charles R. Knight*

PLANNING BOARD, TOWN OF WRENTHAM

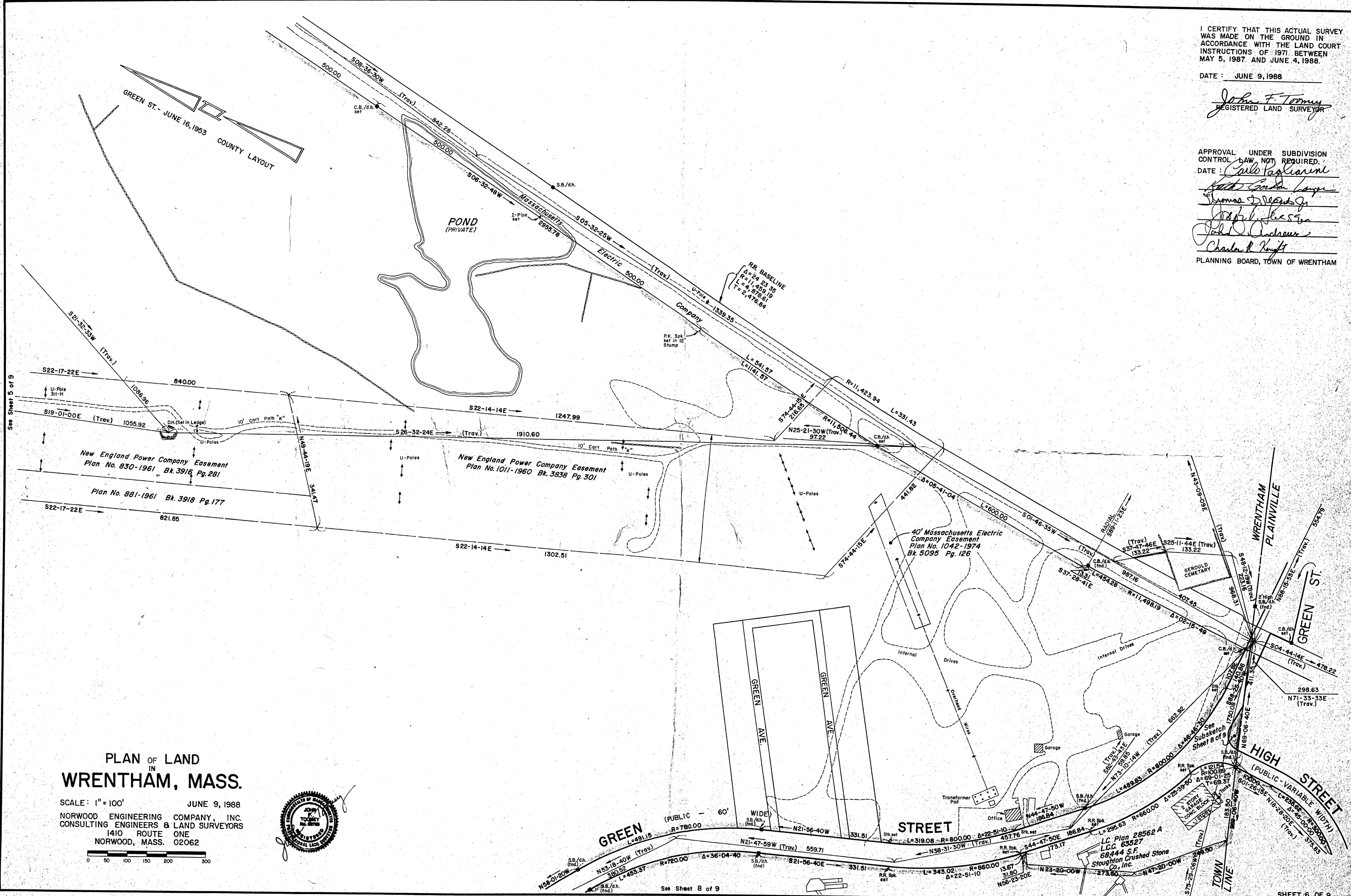

PLAN OF LAND  
IN  
**WRENTHAM, MASS.**

SCALE: 1" = 100' JUNE 9, 1988  
NORWOOD ENGINEERING COMPANY, INC.  
CONSULTING ENGINEERS & LAND SURVEYORS  
1410 ROUTE ONE  
NORWOOD, MASS. 02062

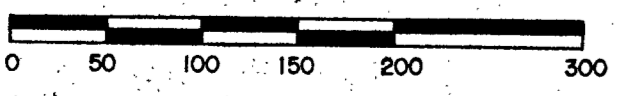

See Sheet 8 of 9

SHEET 6 OF 9



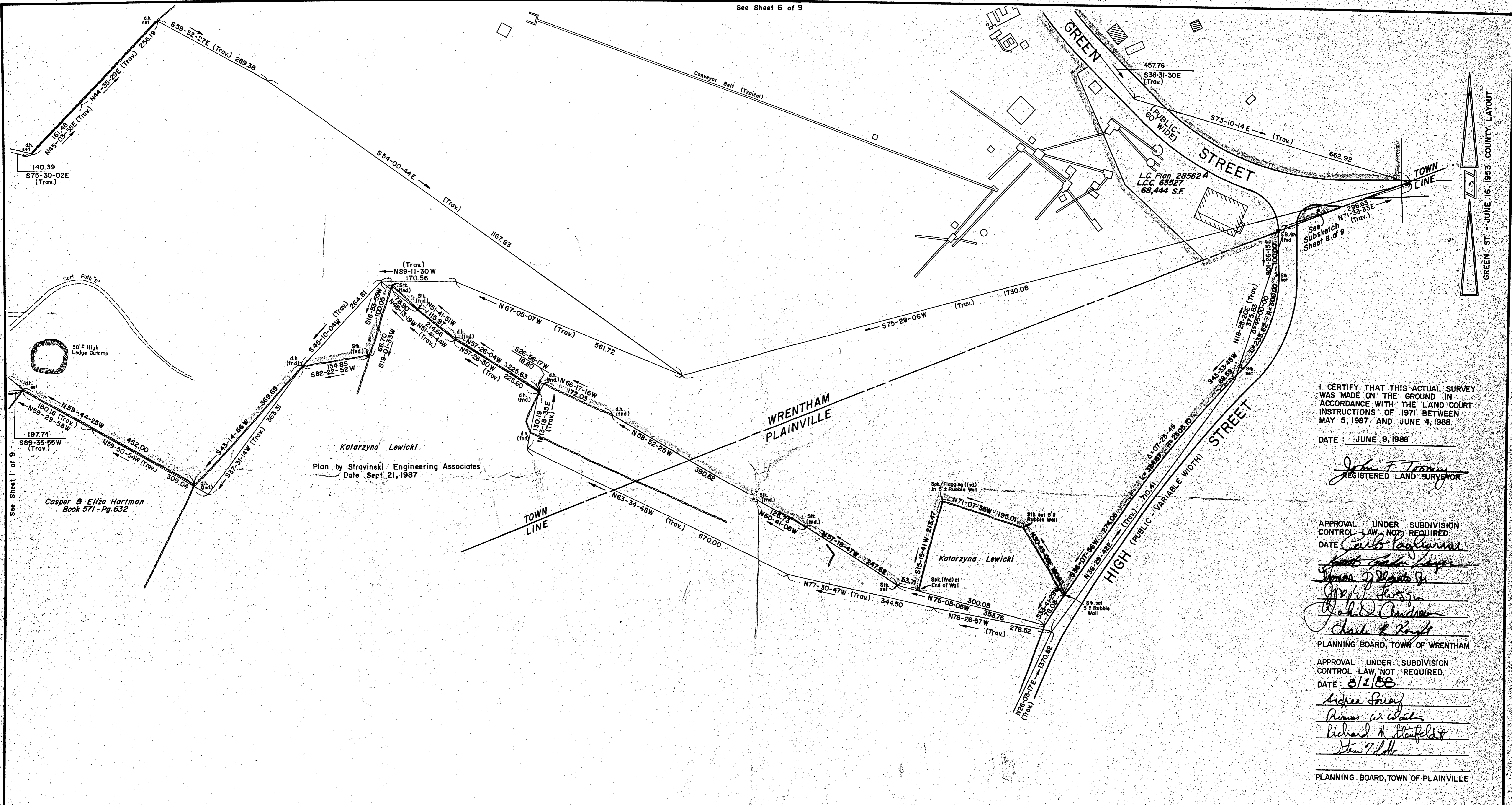

GREEN ST - JUNE 16, 1953 COUNTY LAYOUT

I CERTIFY THAT THIS ACTUAL SURVEY WAS MADE ON THE GROUND IN ACCORDANCE WITH THE LAND COURT INSTRUCTIONS OF 1971 AND JUNE 4, 1988.

DATE: JUNE 9, 1988

*John F. Topping*  
REGISTERED LAND SURVEYOR

APPROVAL UNDER SUBDIVISION CONTROL LAW NOT REQUIRED.  
DATE: *6/11/88*

*Carlo Tagliarini*  
*James J. [unclear]*  
*John [unclear]*  
*Charles R. Knight*

PLANNING BOARD, TOWN OF WRENTHAM

APPROVAL UNDER SUBDIVISION CONTROL LAW NOT REQUIRED.  
DATE: *6/11/88*

*Stephen [unclear]*  
*Richard M. [unclear]*  
*Steve [unclear]*

PLANNING BOARD, TOWN OF PLAINVILLE

Katarzyna Lewicki  
Plan by Stravinski Engineering Associates  
Date Sept. 21, 1987

Casper & Eliza Hartman  
Book 571 - Pg. 632

PLAN OF LAND  
IN  
**WRENTHAM & PLAINVILLE,  
MASSACHUSETTS**

SCALE: 1" = 100'  
JUNE 9, 1988  
NORWOOD ENGINEERING COMPANY, INC.  
CONSULTING ENGINEERS & LAND SURVEYORS  
1410 ROUTE ONE  
NORWOOD, MASS. 02062

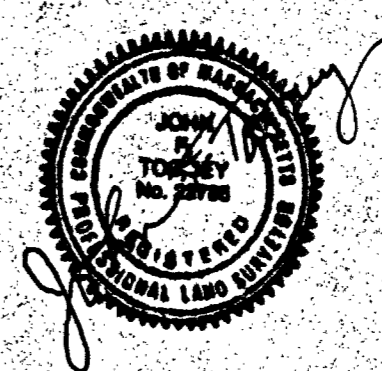



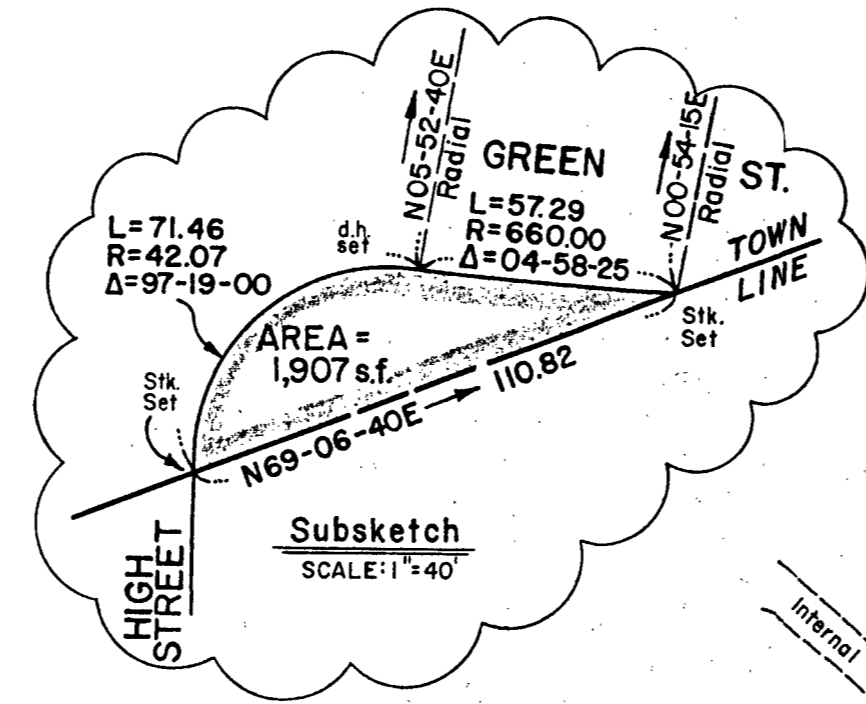
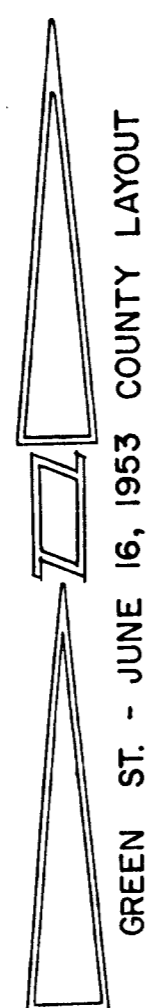

I CERTIFY THAT THIS ACTUAL SURVEY WAS MADE ON THE GROUND IN ACCORDANCE WITH THE LAND COURT INSTRUCTIONS OF 1971 BETWEEN MAY 5, 1987 AND JUNE 4, 1988.

DATE: JUNE 9, 1988

*John F. Toomey*  
REGISTERED LAND SURVEYOR

APPROVAL UNDER SUBDIVISION CONTROL LAW NOT REQUIRED.  
DATE: 6/2/88

*Andrea Soucy*  
*Thomas Aronson*  
*Richard A. Steinfeldt*  
*Stuart Hobbs*

PLANNING BOARD, TOWN OF PLAINVILLE

APPROVAL UNDER SUBDIVISION CONTROL LAW NOT REQUIRED.  
DATE: Carlo Parlaroni

*John G. Langer*  
*James D. Pardo*  
*Joseph J. Pires*  
*John J. DeLeon*  
*Charles R. Knight*

PLANNING BOARD, TOWN OF WRENTHAM

# PLAN OF LAND IN WRENTHAM & PLAINVILLE, MASSACHUSETTS

SCALE: 1" = 100' JUNE 9, 1988  
NORWOOD ENGINEERING COMPANY, INC.  
CONSULTING ENGINEERS & LAND SURVEYORS  
1410 ROUTE ONE  
NORWOOD, MASS. 02062

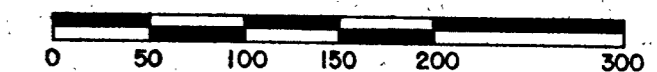



I CERTIFY THAT THIS ACTUAL SURVEY WAS MADE ON THE GROUND IN ACCORDANCE WITH THE LAND COURT INSTRUCTIONS OF 1971 BETWEEN MAY 5, 1987 AND JUNE 4, 1988.

DATE: JUNE 9, 1988

*John F. Toomey*  
REGISTERED LAND SURVEYOR

APPROVAL UNDER SUBDIVISION CONTROL - LAW NOT REQUIRED.

DATE: 6/1/88

*Sandra Sperry*  
*Richard A. Stanfield*  
*Steve [unclear]*

PLANNING BOARD, TOWN OF PLAINVILLE

APPROVAL UNDER SUBDIVISION CONTROL - LAW NOT REQUIRED.

DATE: 6/1/88

*Charles R. Knott*  
*John [unclear]*  
*Thomas [unclear]*  
*John [unclear]*  
*Charles R. Knott*

PLANNING BOARD, TOWN OF WRENTHAM

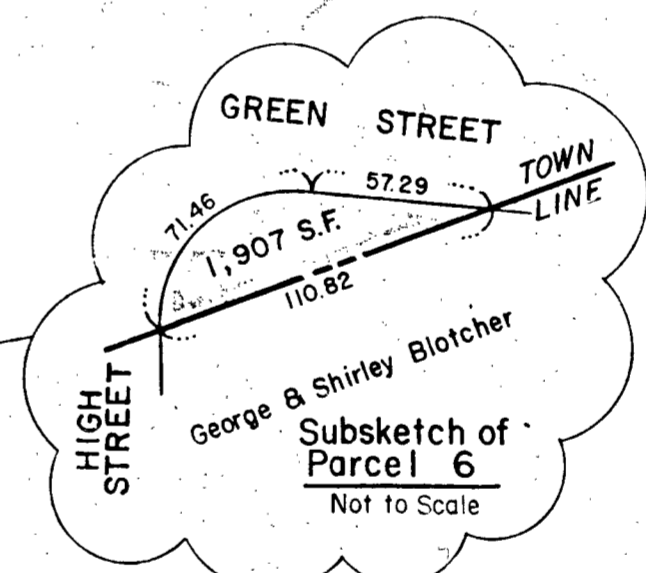
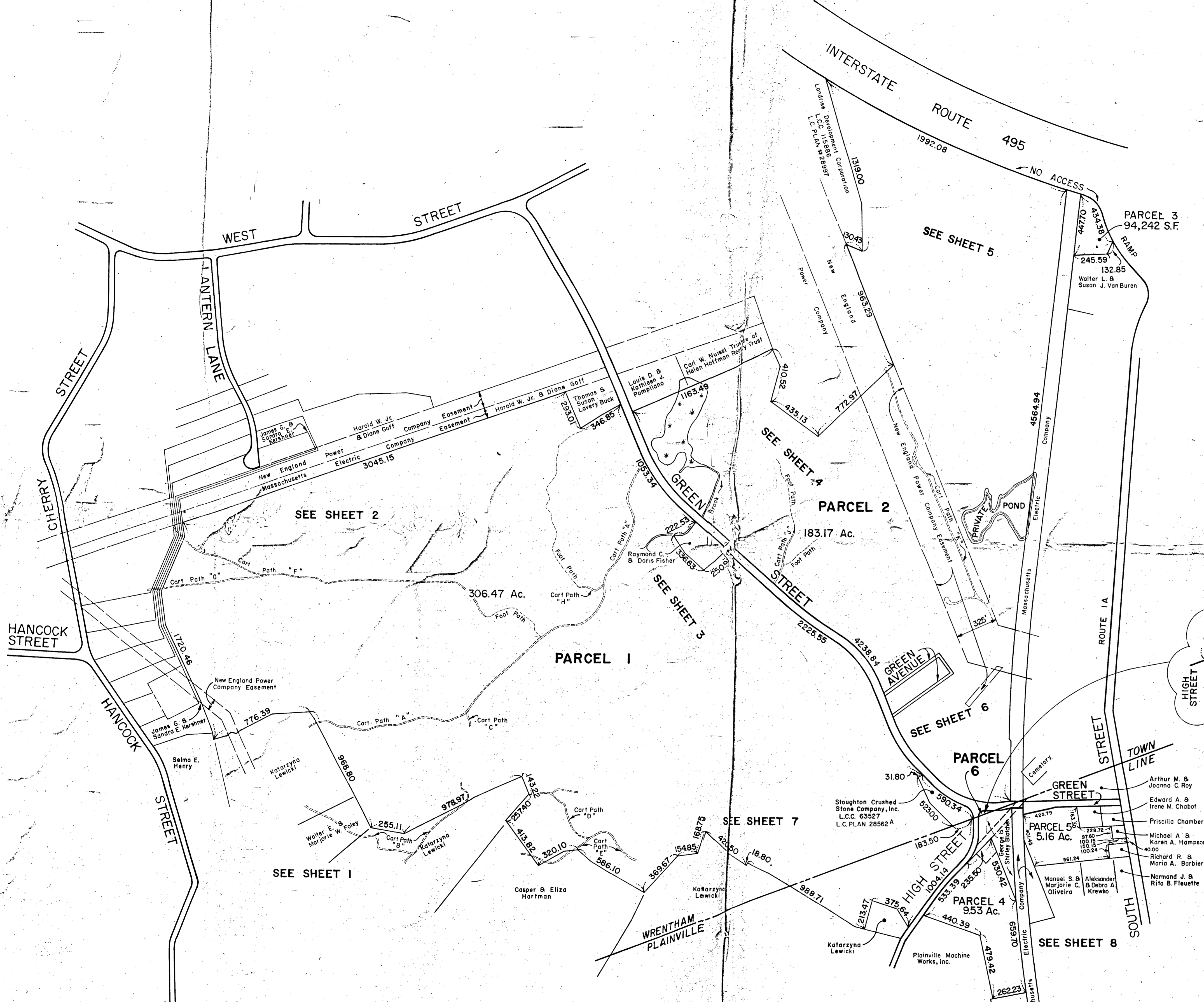

PLAN OF LAND  
IN  
**WRENTHAM & PLAINVILLE,  
MASSACHUSETTS**

SCALE: 1" = 400'  
JUNE 9, 1988  
NORWOOD ENGINEERING COMPANY, INC.  
CONSULTING ENGINEERS & LAND SURVEYORS  
1410 ROUTE ONE  
NORWOOD, MASS. 02062

