

NOTE: ELEVATION 269.78 FEET REFERRED TO U.S.C. & G.S. SEA LEVEL DATUM OF 1929.

NEPONSET RESERVOIR
Neponset Reservoir Corporation

RIDGE ROAD LAYOUT FILED AS NO. 375-1972 PL. BK. 231

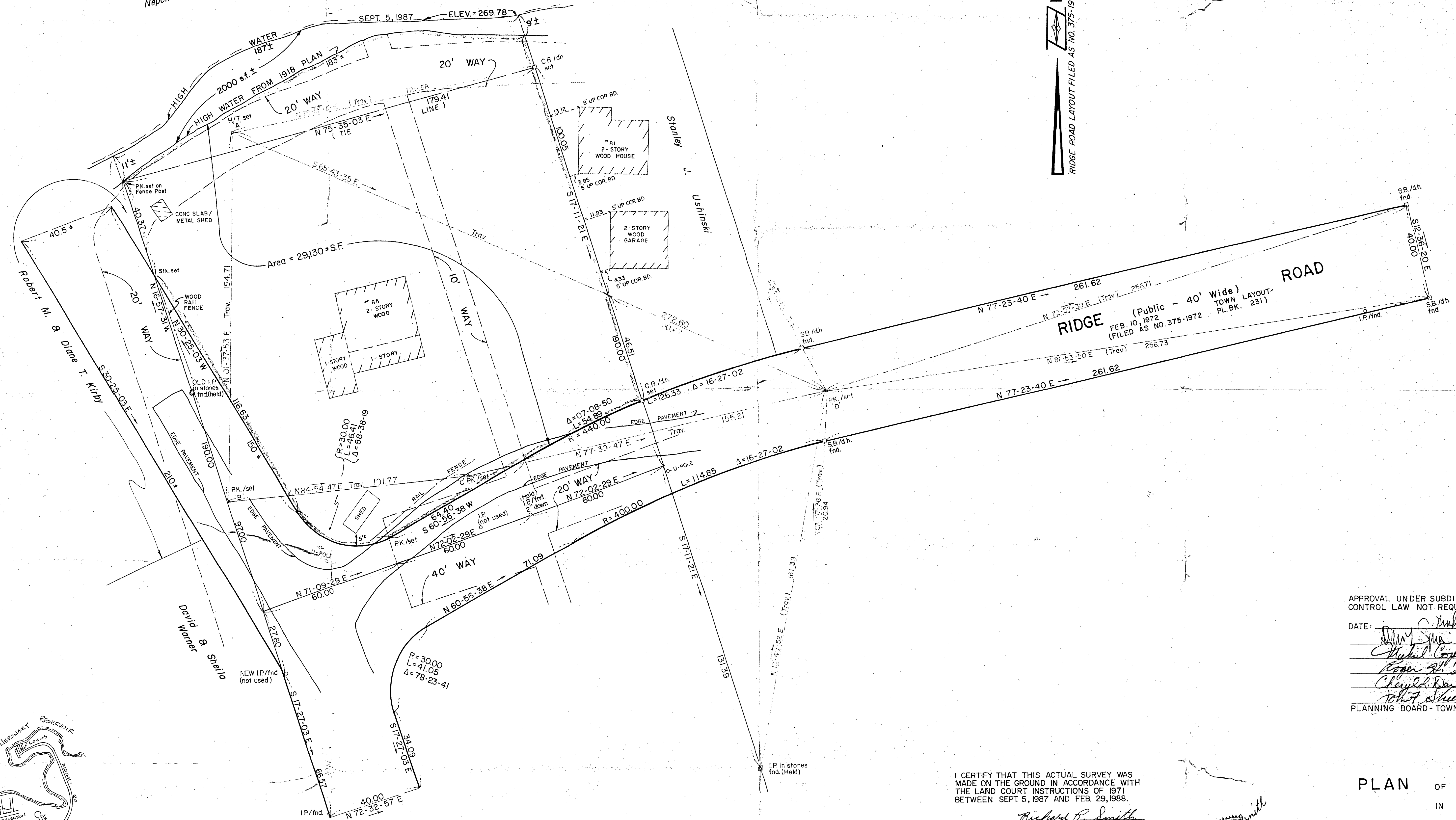

RIDGE ROAD (Public - 40' Wide)
TOWN LAYOUT- PL. BK. 231
FEB. 10, 1972
FILED AS NO. 375-1972

APPROVAL UNDER SUBDIVISION CONTROL LAW NOT REQUIRED
DATE: *March 17, 1988*
Richard P. Smith
Robert J. Smith
Charles R. Smith
John F. Smith
PLANNING BOARD - TOWN OF FOXBOROUGH

I CERTIFY THAT THIS ACTUAL SURVEY WAS MADE ON THE GROUND IN ACCORDANCE WITH THE LAND COURT INSTRUCTIONS OF 1971 BETWEEN SEPT. 5, 1987 AND FEB. 29, 1988.

Richard P. Smith

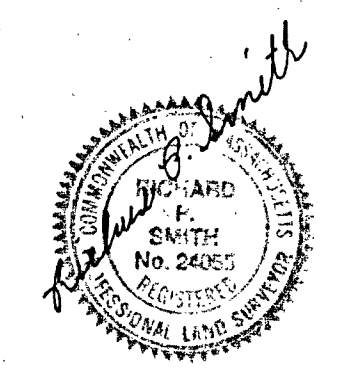

PLAN OF LAND
IN
FOXBOROUGH, MASS.

SCALE: 1" = 20' FEB. 29, 1988

RICHARD P. SMITH, SURVEYOR
9 McDONALD CIRCLE
WALPOLE, MASS.

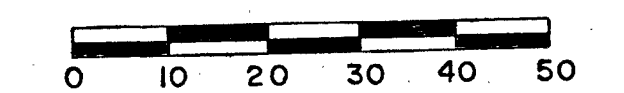

NOTE:
THE LOT AS SHOWN ON THIS PLAN IS A PRE-EXISTING NON-CONFORMING LOT. THIS PLAN IS FOR RECORDING PURPOSES ONLY.

ZONE - RESIDENTIAL & AGRICULTURAL R-40

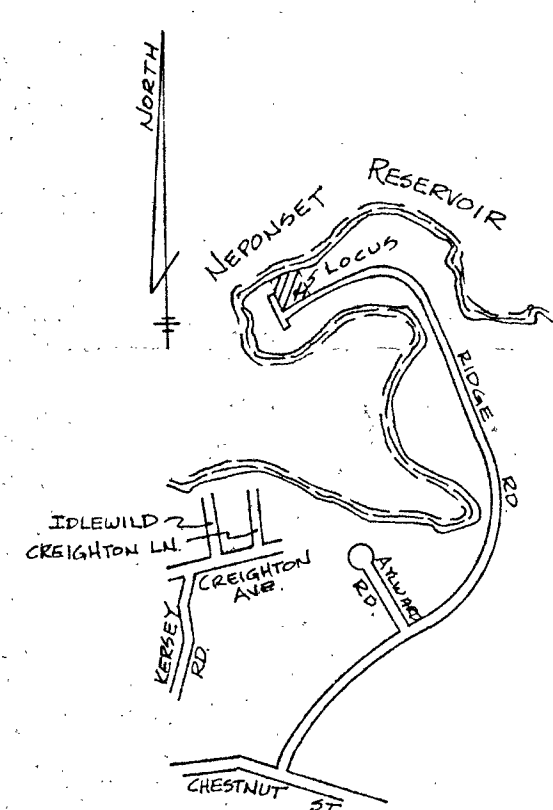

LOCUS MAP
SCALE: 1" = 1000'