

DRIVE

WOODSIDE

AVENUE

HAYLEN (Public - 50' Wide)

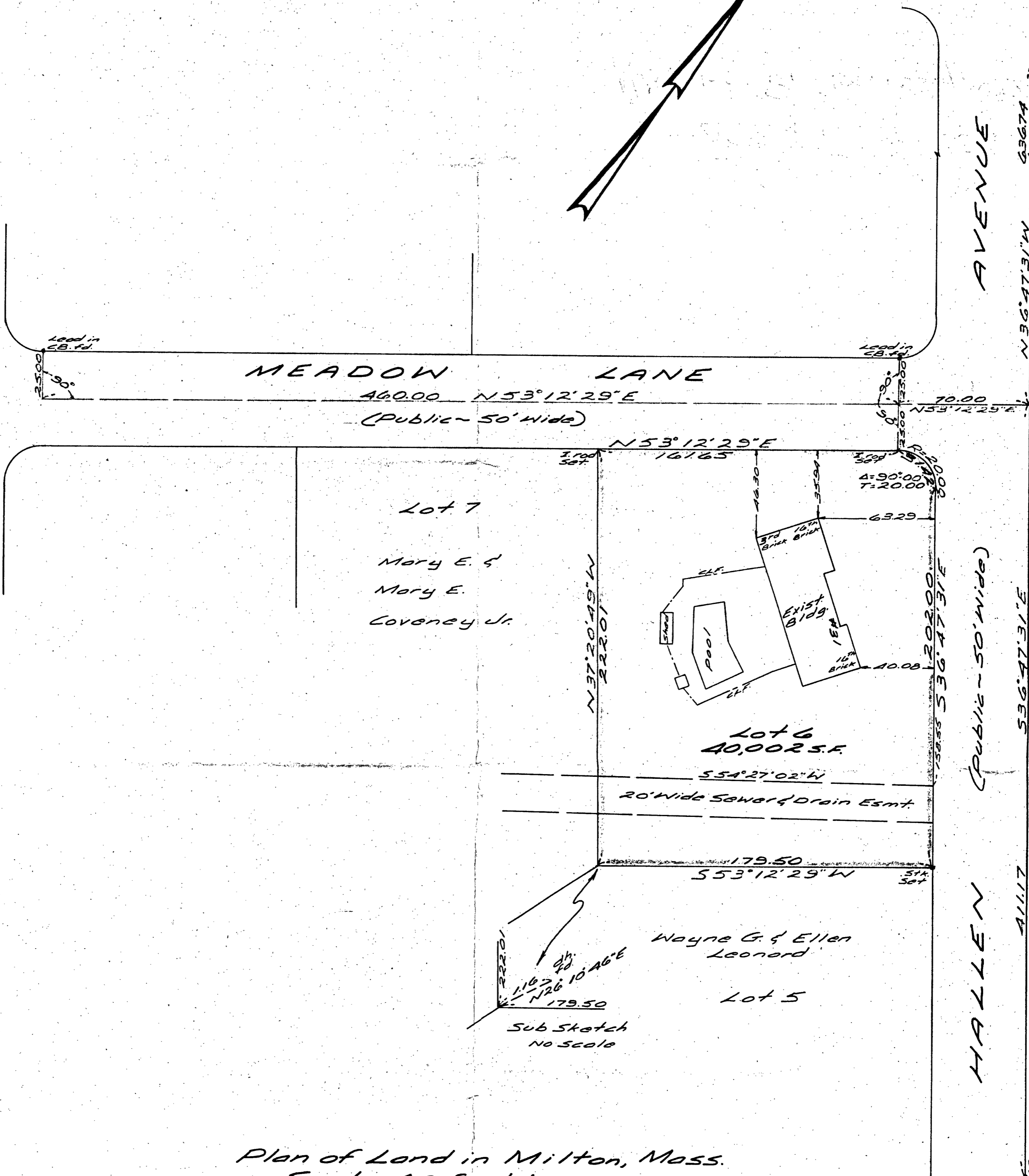
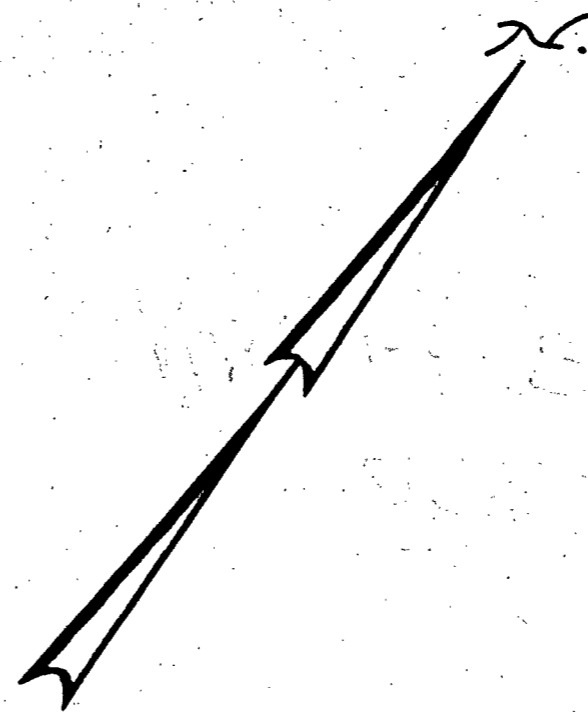

Plan of Land in Milton, Mass.

Scale 40 feet to an inch

Jan. 30, 1988

Ernest W. Branch Inc., Civil Engineers  
Munroe Building 1245 Hancock St., Quincy

I certify that this actual survey was made on the ground in accordance with the Land Court Instructions of 1971 during Jan. 25, 1988

Robert S. Booth Jr. Engineer

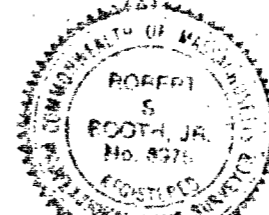

Robert S. Booth Jr.

I hereby certify that the property lines shown on this plan are the lines dividing existing ownership and the lines of the streets and ways shown are those of public or private streets or ways already established and that no new lines for division of existing ownership or for new ways are shown.

Robert S. Booth Jr.  
Registered Land Surveyor