

DETAIL 'A'

1" = 20'

PLAN OF LAND
OF
LOT 36 & LOT 37
AS SHOWN ON
A PLAN ENTITLED
"SECTION 'A'
SOCIAL PARK
BELLINGHAM MASS."
DECEMBER, 1987

ORCHARD STREET

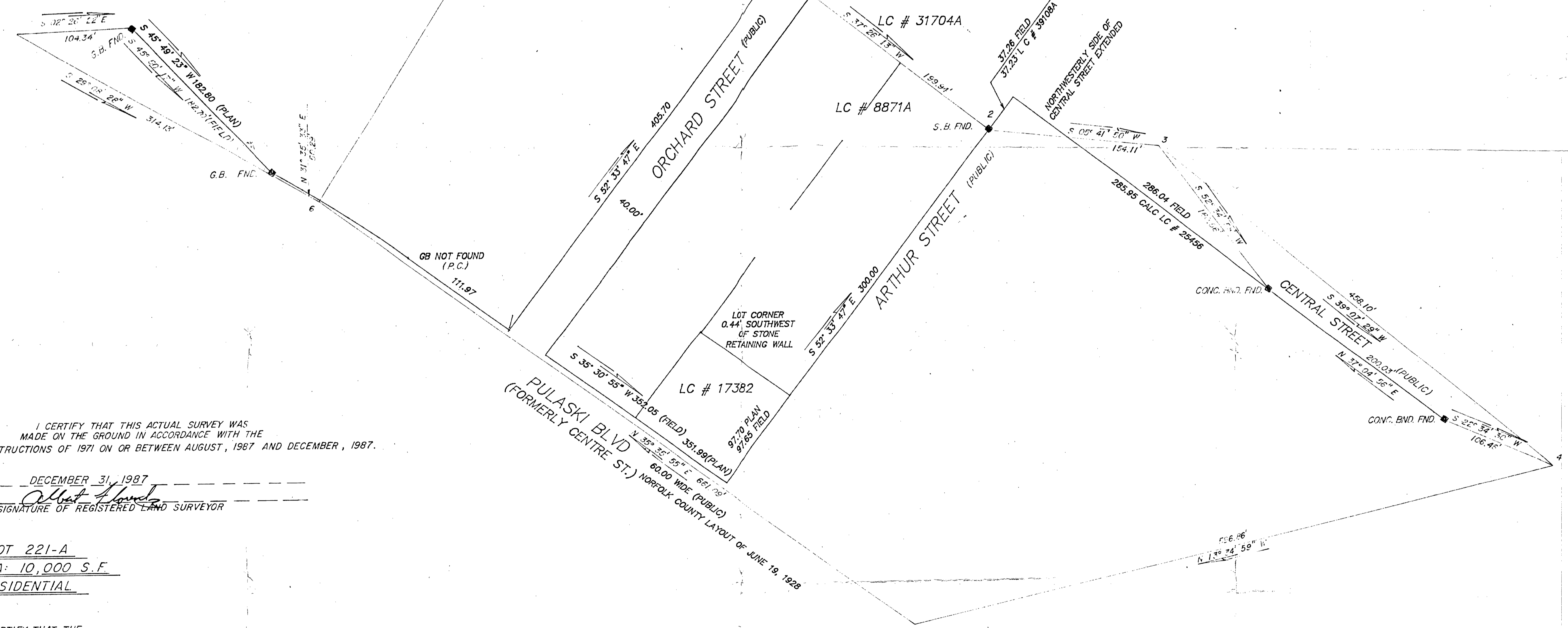

I CERTIFY THAT THIS ACTUAL SURVEY WAS
MADE ON THE GROUND IN ACCORDANCE WITH THE
LAND COURT INSTRUCTIONS OF 1971 ON OR BETWEEN AUGUST, 1987 AND DECEMBER, 1987.

DATE DECEMBER 31, 1987
Albert Florentz
SIGNATURE OF REGISTERED LAND SURVEYOR

A.P. 94 LOT 221-A
TOTAL AREA: 10,000 S.F.
ZONED: RESIDENTIAL

I HEREBY CERTIFY THAT THE
PROPERTY LINES SHOWN ARE THE LINES
DIVIDING EXISTING OWNERSHIP AND THE
LINES OF STREETS AND WAYS SHOWN
ARE THOSE OF PUBLIC OR PRIVATE
STREETS OR WAYS ALREADY ESTABLISHED
AND THAT NO NEW LINES FOR DIVISION
OF EXISTING OWNERSHIP OR NEW WAYS
ARE SHOWN.

LAND SURVEYOR *Albert Florentz*

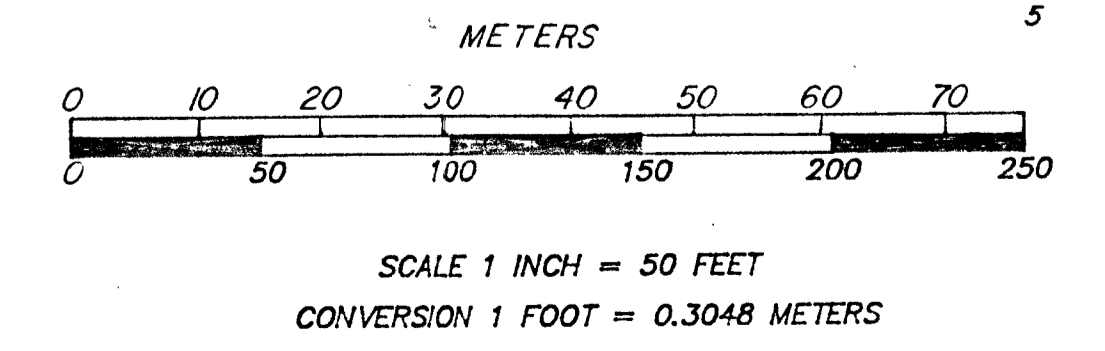

Albert Florentz

BF BIBEALT AND FLORENTZ
ENGINEERING CO., INC.
CIVIL ENGINEERS AND LAND SURVEYORS
117 MAIN STREET, WOONSOCKET, R.I.