

I certify that this actual survey was made on the ground in accordance with the Land Court Instructions of 1971, between December 11, 1986 and December 29, 1986.

James M. Ryan 1-12-87
Registered Land Surveyor

Plan References:
No. 423 of 1952 Bk. 3079 p. 543
Bk. 1298 p. 268
Bk. 1357 p. 96
No. 392 of 1975 Bk. 249
Pl. Bk. 55 Plan 2613
L.C. 3010^T, 3010^R

Plan of Land
in
DEDHAM, MA.

Prepared for
Robert F. & Carol A. Tierney
317 Pine Street
Dedham, Ma.

by
Ryan Engineering Corp.
Design Consultants & Land Surveyors
P.O. Box 161
Mattant, Ma.
Scale: 1"=30' January 12, 1987

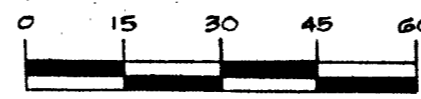
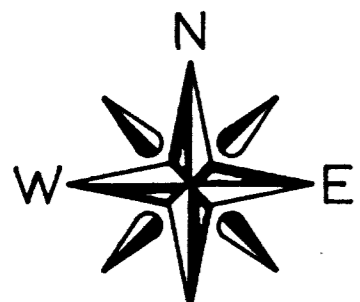

I hereby certify that the property lines shown on this plan are the lines dividing existing ownerships, and the lines of the streets and ways shown are those of public or private streets or ways already established, and that no new lines for the division of existing ownership or for new ways are shown.

James M. Ryan 1-12-88
Registered Land Surveyor #30313 Date

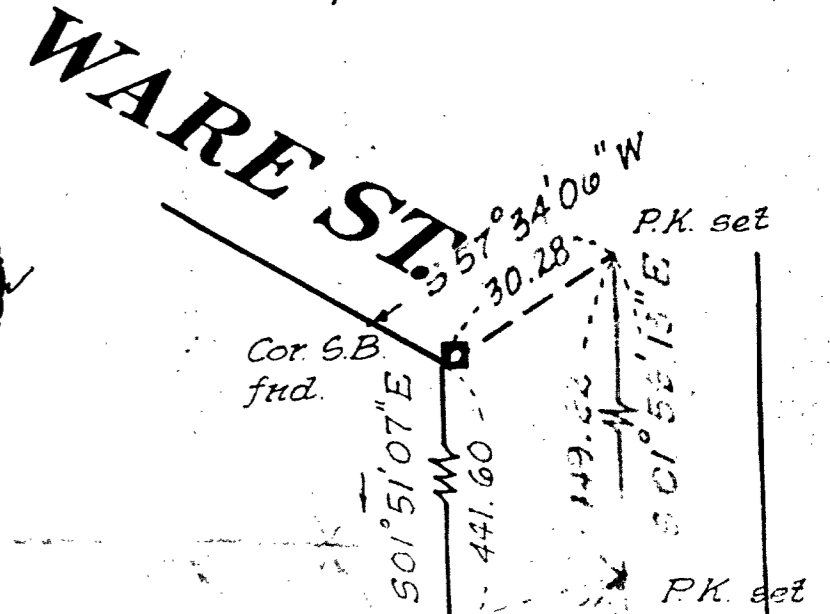

STREET
N 81° 10' 56" E -

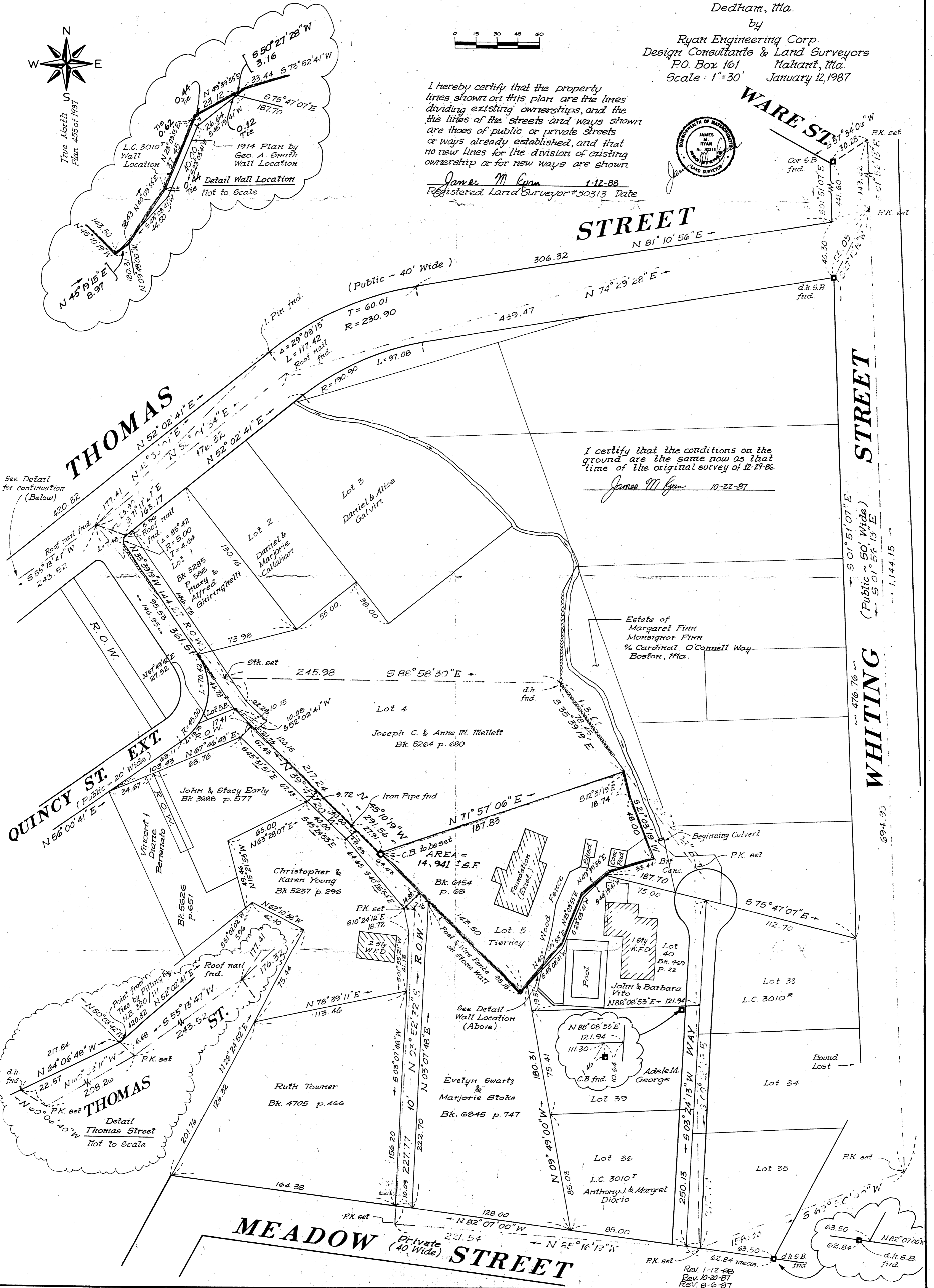

I certify that the conditions on the ground are the same now as that time of the original survey of 12-29-86.

James M. Ryan 10-22-87

Rev. 1-12-88
Rev. 10-20-87
Rev. 8-6-87