

WENTWORTH INSTITUTE
LAND COURT NO. 29626, CERT. NO. 69853

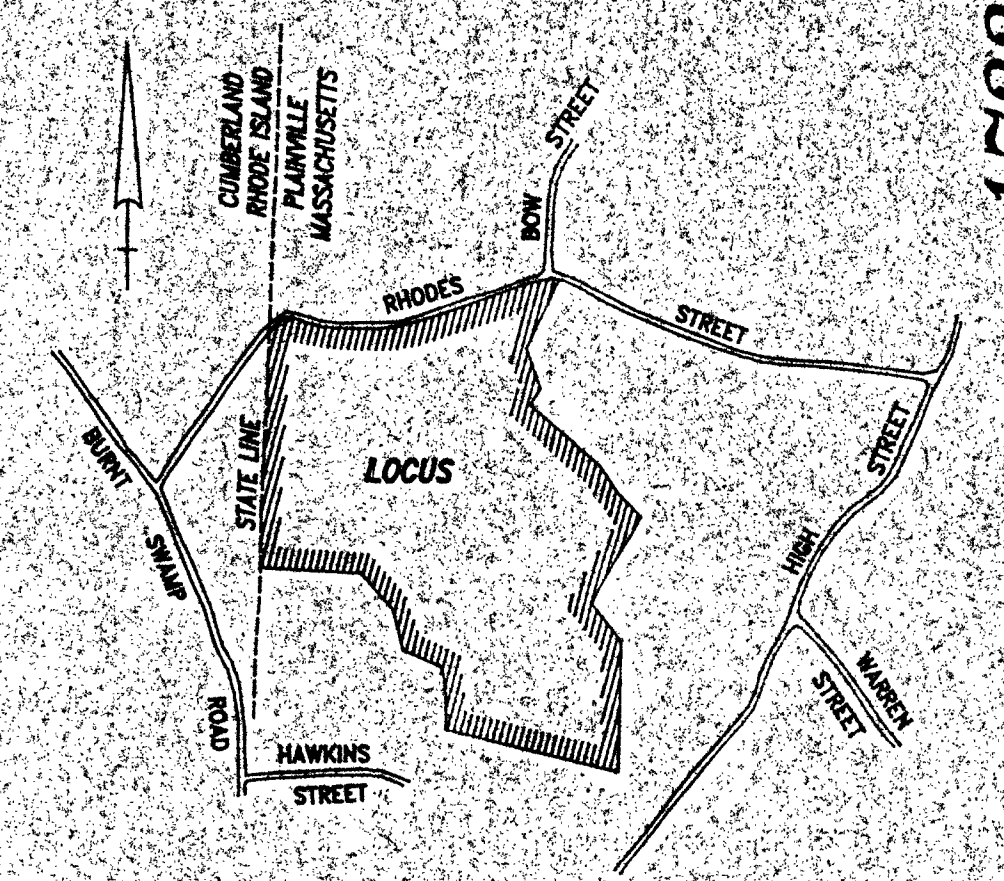

LOCUS PLAN
1 INCH = 1500 FEET

PLAN REFERENCE

- PLAN OF LAND IN PLAINVILLE & WRENTHAM, MA. DEC. 1, 1959
LAND COURT NO. 29629, CERT. NO. 69853, BK. 350, PG. 53
- SURVEY AND SUBDIVISION OF LAND FOR:
JOHN PASQUANTONIO, DANIEL J. HURLEY, & KENNETH DOOLEY
P. H. GUILLETTE, INC. OCTOBER 1978
NORFOLK COUNTY REGISTRY OF DEEDS PLAN NO. 35, BK. 258
- PLAN OF LAND IN PLAINVILLE, MA. NOVEMBER 2, 1976
FRANCIS M. RUSSEL DESIGN ASSOCIATES
NORFOLK COUNTY REGISTRY OF DEEDS PLAN NO. 785, BK. 257
- PLAN OF LAND IN PLAINVILLE, MA. & CUMBERLAND, R.I.
DAVID E. GRANT, R.L.S. SEPTEMBER 15, 1977
NORFOLK COUNTY REGISTRY OF DEEDS PLAN NO. 811, BK. 283
- PLAN OF LAND IN PLAINVILLE, MA.
RM ENG. CO., INC. MAY 4, 1978
NORFOLK COUNTY REGISTRY OF DEEDS PLAN NO. 485, BK. 289
- PLAN OF LAND IN PLAINVILLE, MA. & CUMBERLAND, R.I.
DAVID E. GRANT, R.L.S. MAY 25, 1981
LAND COURT NO. 41421 (CASE PENDING)
- PLAN OF LAND IN PLAINVILLE, MA. LOT #6
DUNN ENGINEERING CO., INC. APRIL 11, 1983
- PLAN OF LAND IN PLAINVILLE, MA. LOT #7
DUNN ENGINEERING CO., INC. OCTOBER 9, 1984
- PLAN OF LAND IN PLAINVILLE, MA. & CUMBERLAND, R.I.
DUNN ENGINEERING CO., INC. JANUARY 25, 1985

DEED REFERENCE

DEED FILED IN BOOK 4484, PAGE 240
NORFOLK COUNTY REGISTRY OF DEEDS

PLAN OF LAND IN
PLAINVILLE
MASSACHUSETTS

SCALE: 1 inch = 200 feet April 1, 1987
DUNN ENGINEERING CO., INC. 132 CENTRAL STREET
FOXBOROUGH, MASSACHUSETTS 02035 TEL: 543-9720

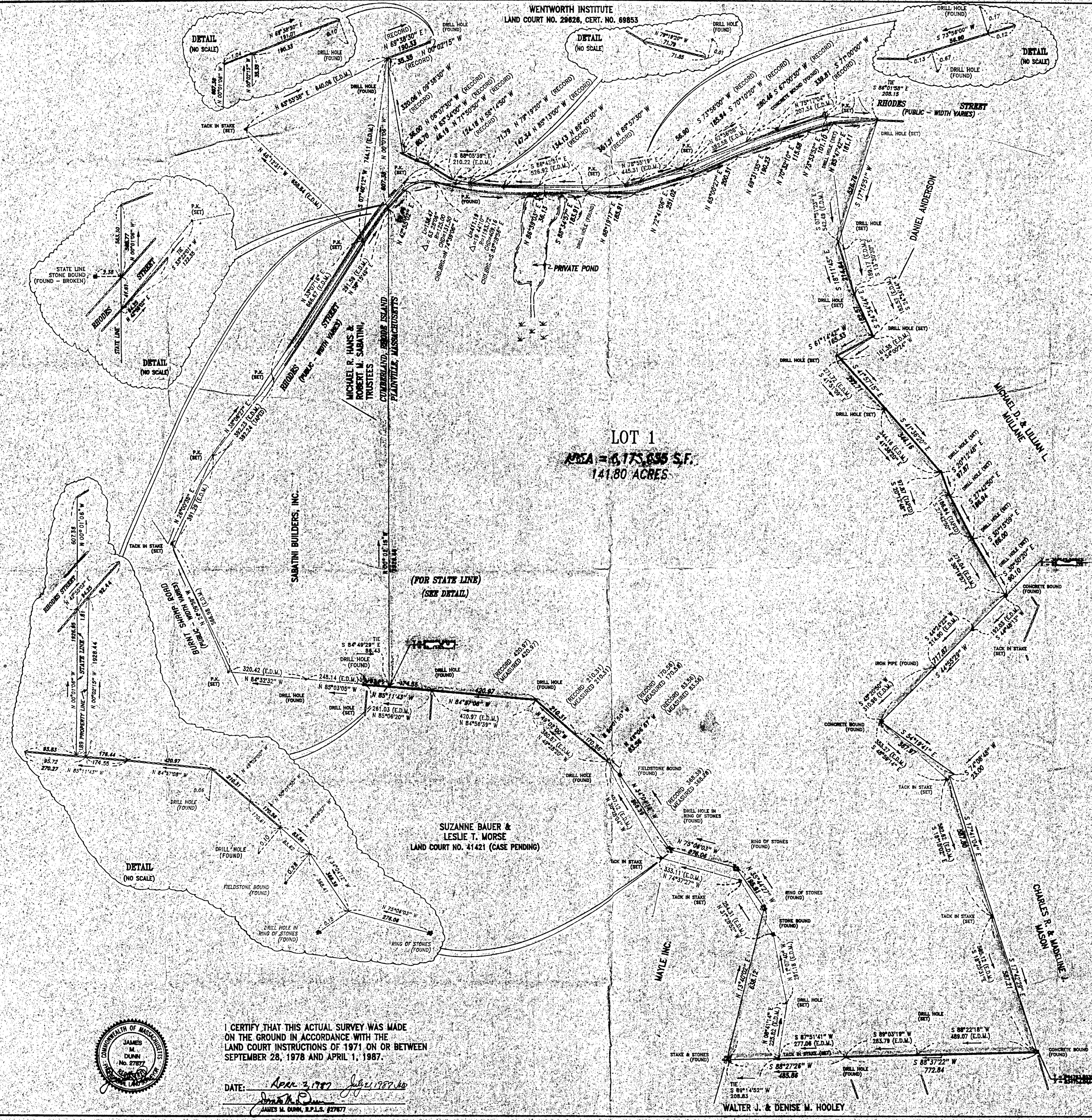

LOT 1
AREA = 6,175,835 S.F.
141.80 ACRES

SUZANNE BAUER &
LESLIE T. MORSE
LAND COURT NO. 41421 (CASE PENDING)

WALTER J. & DENISE M. HOOLEY

I CERTIFY THAT THIS ACTUAL SURVEY WAS MADE
ON THE GROUND IN ACCORDANCE WITH THE
LAND COURT INSTRUCTIONS OF 1971 ON OR BETWEEN
SEPTEMBER 28, 1978 AND APRIL 1, 1987.

DATE: April 2, 1987 July 21, 1987
James M. Dunn, R.P.L.S. #27877

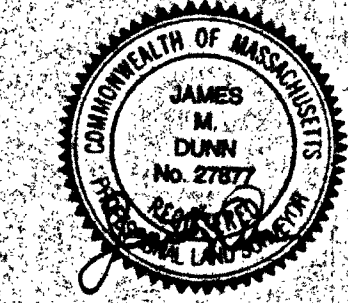

I hereby certify that the property
lines shown on this plan are the lines
dividing existing ownerships, and the
lines of the streets and ways shown
are those of public or private streets
or ways already established, and that
no new lines for division of existing
ownership or for new ways are shown.

JAMES M. DUNN, R.P.L.S. #27877
DATE: April 2, 1987 July 21, 1987

ASSESSORS REFERENCE
SHEET 13, PARCELS 13, 14, 15, & 16
ZONING DESIGNATION
RESIDENTIAL - RA

