

- NOTES**
1. THIS PLAN REFERS TO FRANKLIN ASSESSORS SHEET 114.
  2. THIS LAND IS ZONED SINGLE FAMILY RESIDENTIAL III.
  3. THIS LAND IS NOT TO BE CONSIDERED A SEPARATE BUILDING LOT.
  4. THIS LAND IS IN A WATER RESOURCE DISTRICT.
  5. "A.S.M." DENOTES BERNTSEN ALUMINUM SURVEY MONUMENT, MODEL B-1, 36 IN.
  6. ELEVATIONS REFER TO NATIONAL GEODETIC VERTICAL DATUM OF 1989.
  7. SEE PLAN ENTITLED "MINE BROOK ESTATES", DATED AUGUST 13, 1981, REVISED NOV. 6, 1981 AND RECORDED WITH NORFOLK REGISTRY OF DEEDS.
  8. SEE SUPPLEMENTARY PLAN FILED HEREWITH FOR SURVEY DATA.

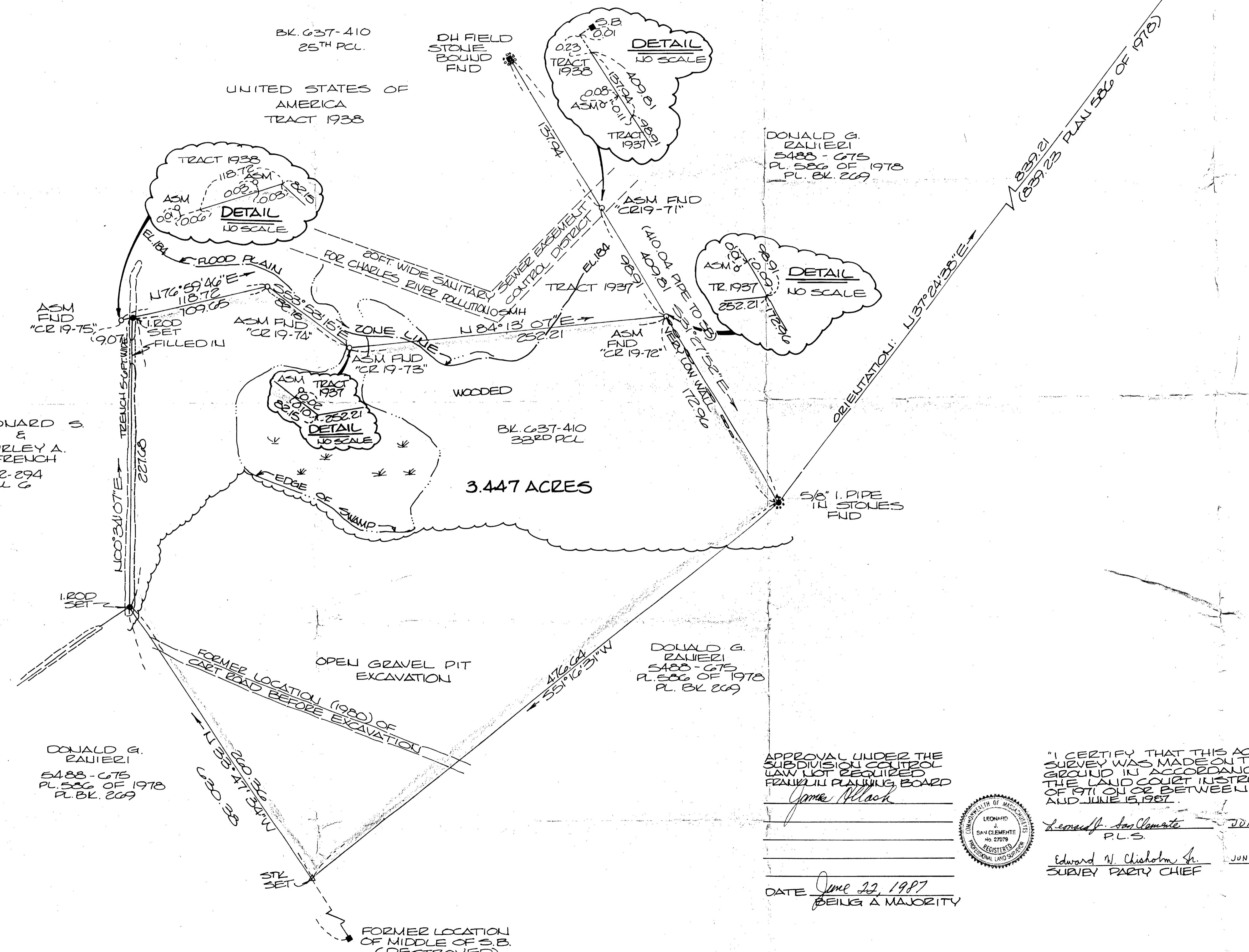

APPROVAL UNDER THE SUBDIVISION CONTROL LAW NOT REQUIRED  
FRANKLIN PLANNING BOARD  
*James Plask*  
DATE June 23, 1987  
BEING A MAJORITY

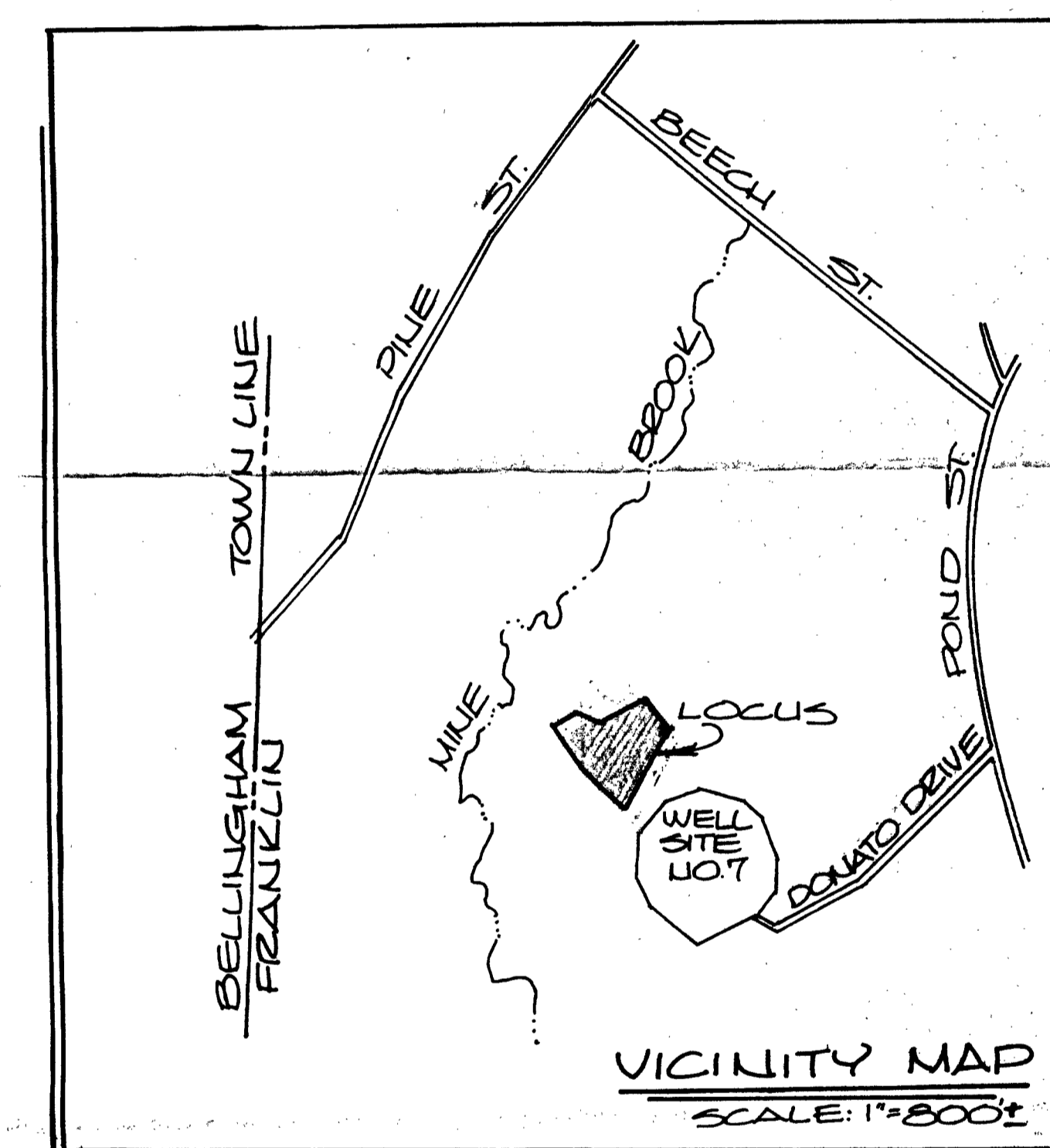

"I CERTIFY THAT THIS ACTUAL SURVEY WAS MADE ON THE GROUND IN ACCORDANCE WITH THE LAND COURT INSTRUCTIONS OF 1971 OR 02 BETWEEN JULY 3, 1980 AND JUNE 15, 1987."  
*Remond J. San Clemente*  
P.L.S.  
DATE JUNE 18, 1987  
*Edward W. Chisholm Jr.*  
SURVEY PARTY CHIEF  
DATE JUNE 18, 1987

PETITIONERS  
PLAN OF LAND  
IN  
**FRANKLIN, MASS.**  
CLAIMED BY DONALD G. RANIERI  
SCALE: 40FT. TO AN INCH  
DATE: JUNE 18, 1987  
GUERRIERE & HALNON, INC.  
ENGINEERING AND LAND SURVEYING  
205 EAST CENTRAL ST. FRANKLIN, MASS.

