

ZONING: RESIDENTIAL IV

I certify that this plan was prepared in compliance with the Land Court Instructions of 1971.

*Fredrick J. Stawinski*  
Reg. Prof. Land Surveyor

This survey and plan were prepared in accordance with the Procedural and Technical Standards for the Practice of Land Surveying in the Commonwealth of Massachusetts.

*Fredrick J. Stawinski*  
Reg. Prof. Land Surveyor

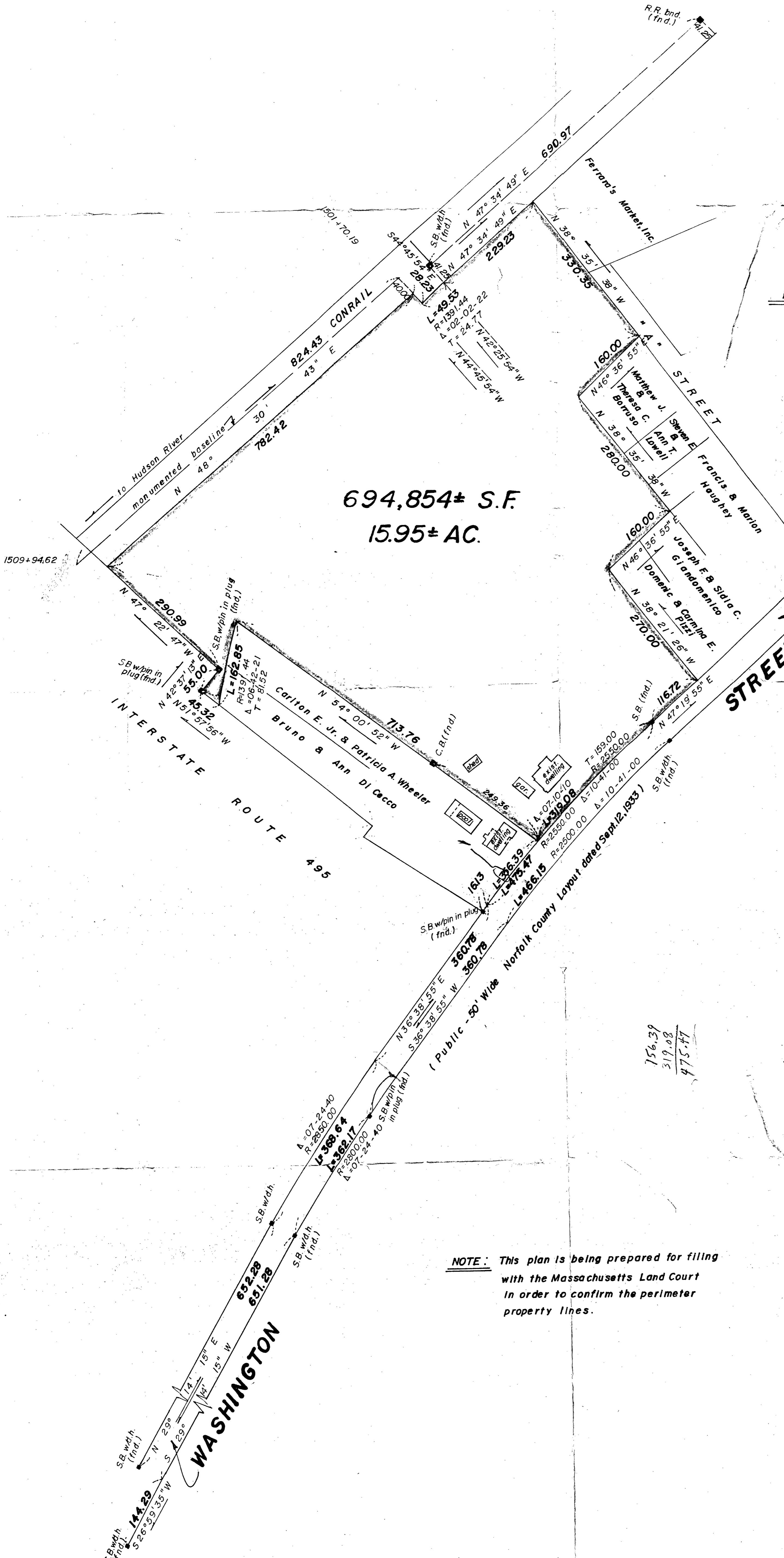
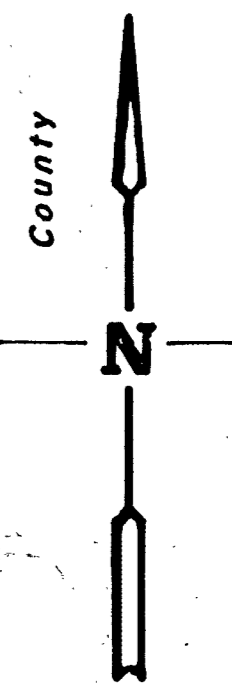

694,854± S.F.  
15.95± AC.

REGISTERED LAND SURVEYORS CERTIFICATION

I hereby certify that the property lines shown on this plan are the lines dividing existing ownership, and the lines of the streets and ways shown are those of public or private streets or ways already established, and that no new lines for division of existing ownership or for new ways are shown.

Date: 7-3-87

*Fredrick J. Stawinski*  
Reg. Prof. Land Surveyor

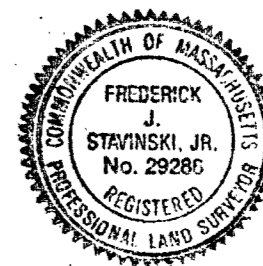

I certify that this actual survey was made on the ground in accordance with the Land Court Instructions of 1971 between and

Date: 7-3-87

*Fredrick J. Stawinski*  
Reg. Prof. Land Surveyor

156.39  
319.08  
475.47

NOTE: This plan is being prepared for filing with the Massachusetts Land Court in order to confirm the perimeter property lines.

PLAN OF LAND  
IN  
FRANKLIN, MASS.

Scale: 1" = 100' July 1, 1987

Stavinski Engineering Associates, Inc.  
Reg. Prof. Land Surveyors & Reg. Prof. Engineers  
78 South St. Wrentham, Mass.

