

ZONING: R-87

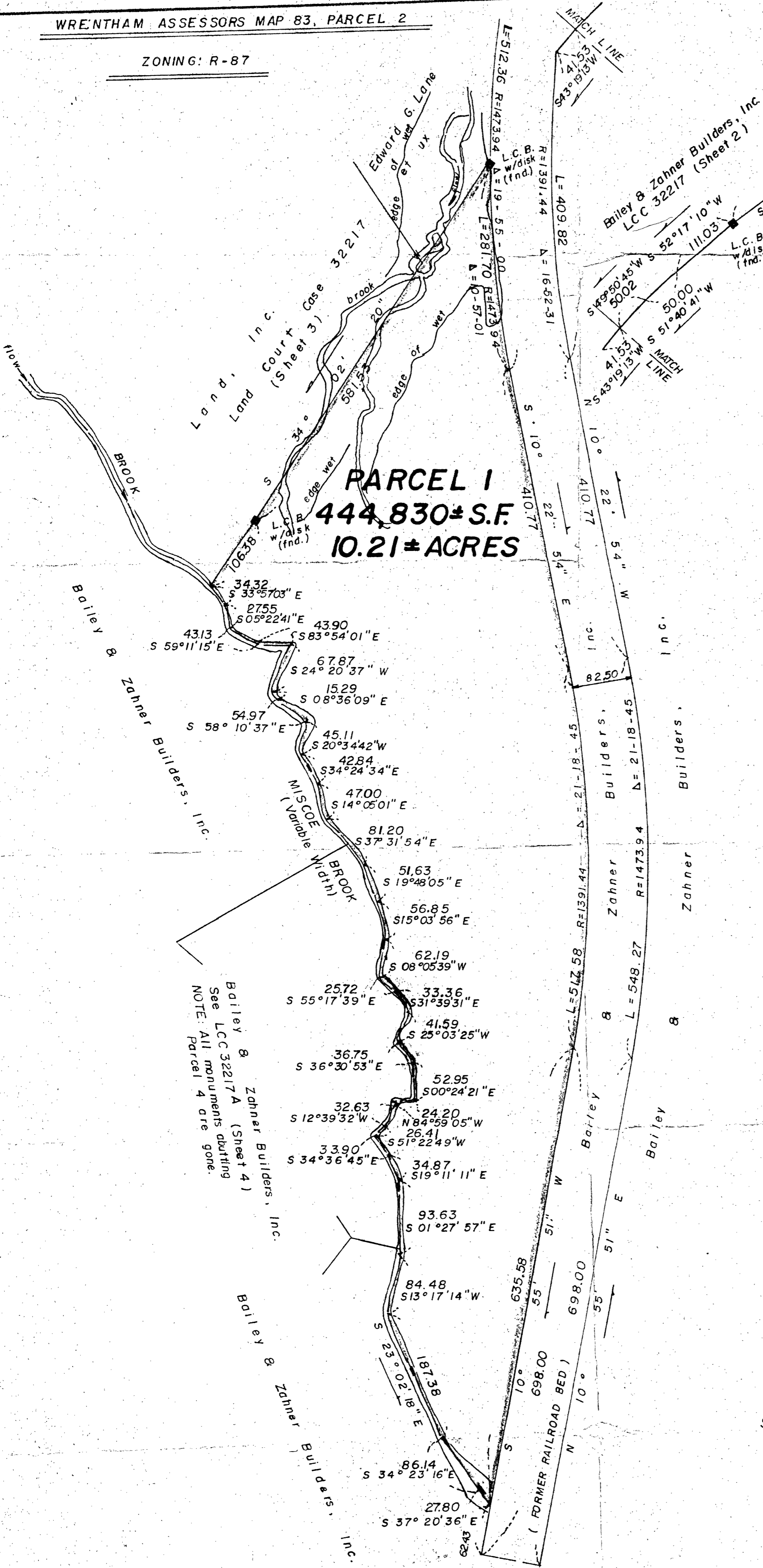

PARCEL 1
444,830± S.F.
10.21± ACRES

Bailey & Zahner Builders, Inc.
 See LCC 32217A (Sheet 4)
 NOTE: All monuments dubiting
 Parcel 4 are gone.



REGISTERED LAND SURVEYORS CERTIFICATION

I hereby certify that the property lines shown on this plan are the lines dividing existing ownership, and the lines of the streets and ways shown are those of public or private streets or ways already established, and that no new lines for division of existing ownership or for new ways are shown.

Date: 1-22-87
Frederick J. Stawinski, Jr.
 Reg. Prof. Land Surveyor

This survey and plan were prepared in accordance with the Procedural and Technical Standards for the Practice of Land Surveying in the Commonwealth of Massachusetts.

Frederick J. Stawinski, Jr.
 Reg. Prof. Land Surveyor

I certify that this actual survey was made on the ground in accordance with the Land Court Instructions of 1971 between January 9, 1984 and January 15, 1987

Date: 1-22-87
Frederick J. Stawinski, Jr.
 Reg. Prof. Land Surveyor

**PLAN OF LAND
 IN
 WRENTHAM, MASS.**

Scale: 1" = 100' January 20, 1987

Stawinski Engineering Associates, Inc.
 Reg. Prof. Land Surveyors & Reg. Prof. Engineers
 78 South St. Wrentham, Mass.

