

J. Colella & Son, Inc.
Bk. 6529 — Page 574

David P. & Maria P. Byrnes
Bk. 4753 — Page 659

Peter A. & Jane C. Coppola
Bk. 4626 — Page 386

Ernest A. & Jean Zopatti
Bk. 4385 — Page 335

Irwin R. & Jeanne Fireman
Bk. 4683 — Page 543

Richard & Teresa M. Sergi
Bk. 6185 — Page 702

Henry D. & Lena
Labastie
Bk. 5098 — Page 736

Area = 10.30 Acres ±
Bk. 5496 Pg. 422

Roger A. Rondeau et als.
Plan No. 910 of 1981
Plan Bk. 292

Henry D. & Lena Labastie
Bk. 5098 — Page 736

MAPLE STREET

Public — Variable Width

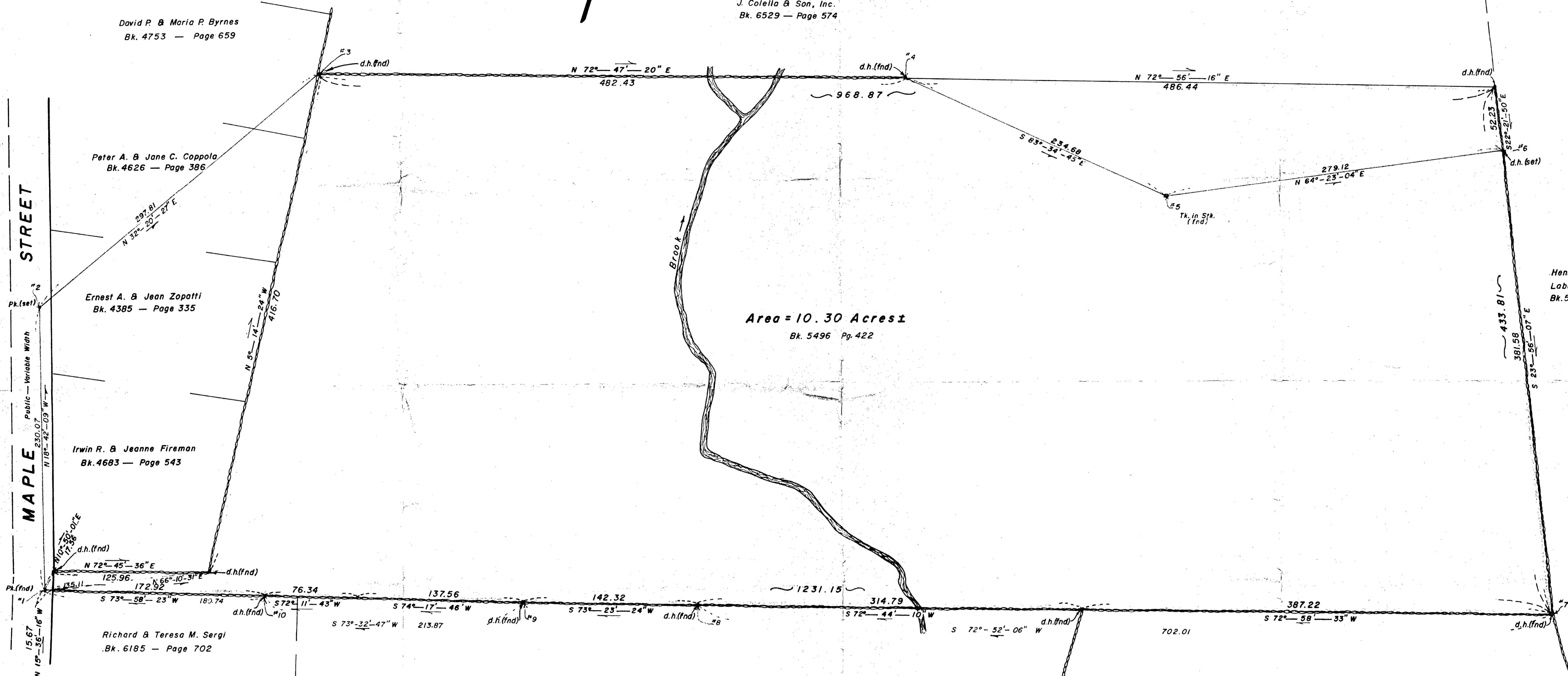

FRANKLIN PLANNING BOARD
Approval not required under
the Subdivision Control Law.

Paul W. [Signature]
David R. [Signature]
George A. [Signature]

I certify that this actual survey was
made on the ground in accordance with the
Land Court Instructions of 1971 on or
between January 7, 1987 and January 24, 1987.

Dated: Jan 29, 1987

Robert C. Salvetti
Robert C. Salvetti, P.L.S.

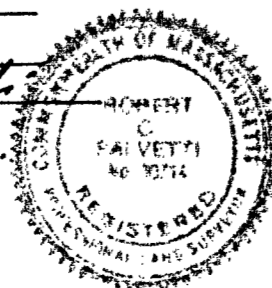

Date: 2/9/87

PLAN OF LAND IN FRANKLIN MASS.

Norfolk County
Scale 1" = 40'
January 24, 1987
SALVETTI, Surveying & Engineering Assoc.
10 Emmons St. Franklin Mass.
Owner: Donald G. Ranieri
59 Pleasant St. Franklin, Mass.