

I certify that this actual survey was made on the ground in accordance with the Land Court Instructions of 1971 on or between July 13, 1986 and August 1, 1986.

Date: 10-27-86

Fredrick J. Stavinski Jr.
Reg. Prof. Land Surveyor

Unrecorded plan by William J. Rossetti, PLS. dated February 7, 1986.

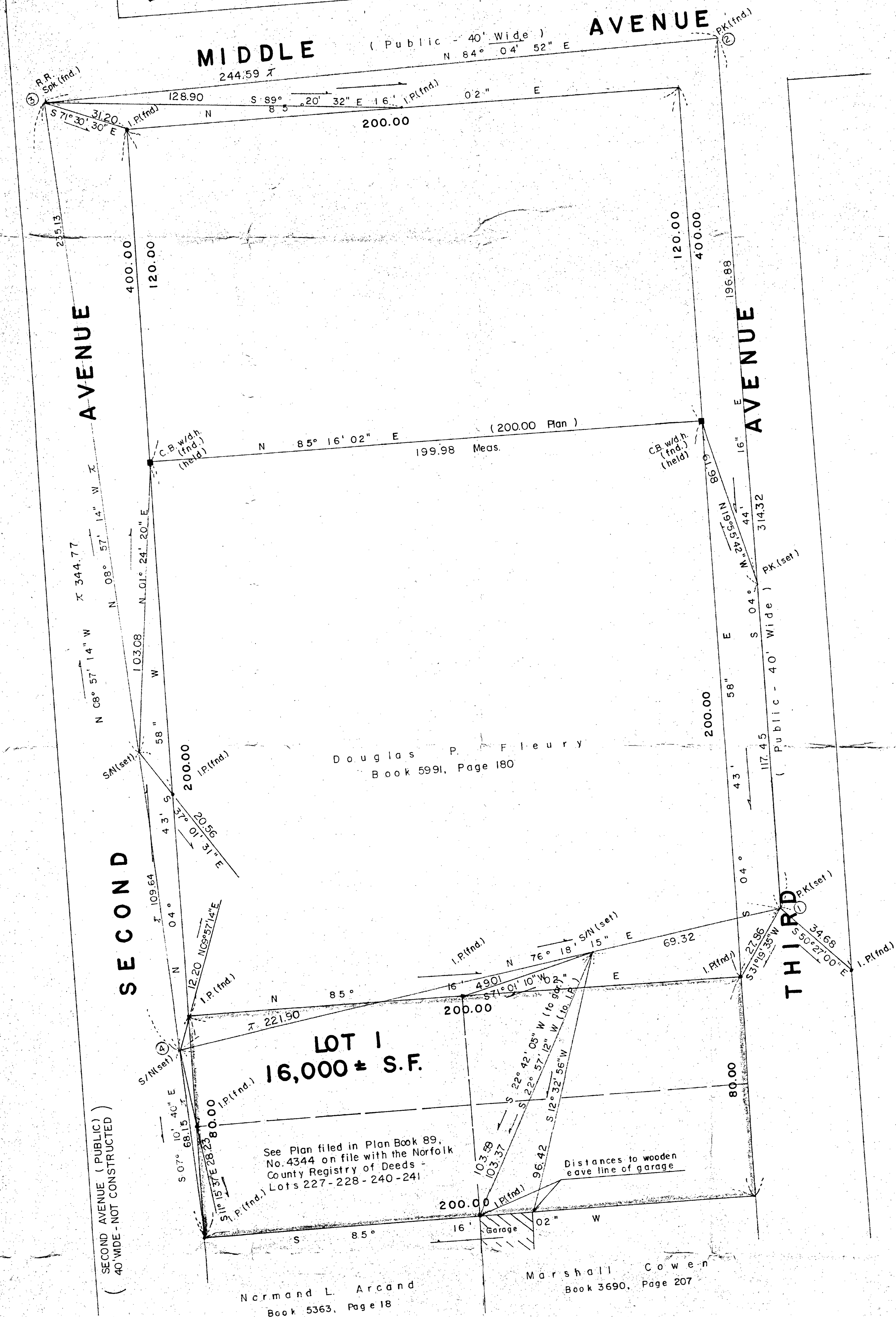

REGISTERED LAND SURVEYORS CERTIFICATION

I hereby certify that the property lines shown on this plan are the lines dividing existing ownership, and the lines of the streets and ways shown are those of public or private streets or ways already established, and that no new lines for division of existing ownership or for new ways are shown.

Date: 10-17-86

Fredrick J. Stavinski Jr.
Reg. Prof. Land Surveyor



This survey and plan were prepared in accordance with the Procedural and Technical Standards for the Practice of Land Surveying in the Commonwealth of Massachusetts.

Fredrick J. Stavinski Jr.
Reg. Prof. Land Surveyor

PLAN OF LAND IN BELLINGHAM, MASS.

Scale: 1" = 20' October 23, 1986

Supposed Owner: Ronald Cowen & Carol Cowen

Stavinski Engineering Associates, Inc.
Reg. Prof. Land Surveyors & Reg. Prof. Engineers
78 South St. Wrentham, Mass.

