

I CERTIFY THAT THE PROPERTY LINES SHOWN ARE THE LINES DIVIDING EXISTING OWNERSHIPS AND THE LINES OF STREETS AND WAYS SHOWN ARE THOSE OF PUBLIC OR PRIVATE STREETS OR WAYS ALREADY ESTABLISHED AND THAT NO NEW LINES FOR DIVISION OF EXISTING OWNERSHIPS OR FOR NEW WAYS ARE SHOWN.

*Carlton W. Garvey*  
REGISTERED LAND SURVEYOR

1-15-86  
DATE

I CERTIFY THAT THIS ACTUAL SURVEY WAS MADE ON THE GROUND IN ACCORDANCE WITH THE LAND COURT INSTRUCTIONS OF 1971 ON OR BETWEEN

*Carlton W. Garvey*  
REGISTERED LAND SURVEYOR

1-15-86  
DATE

Land Court Plan of Land  
in  
**BRAINTREE, MASS.**

owned by  
**Linda A. & William A. Jablonski Jr.**

Scale: 1 in. = 30 ft. January 2, 1986

CARLETON W. GARVEY  
LAND SURVEYOR AND CONSULTANT  
36 WEST STREET  
WHITMAN, MASS.

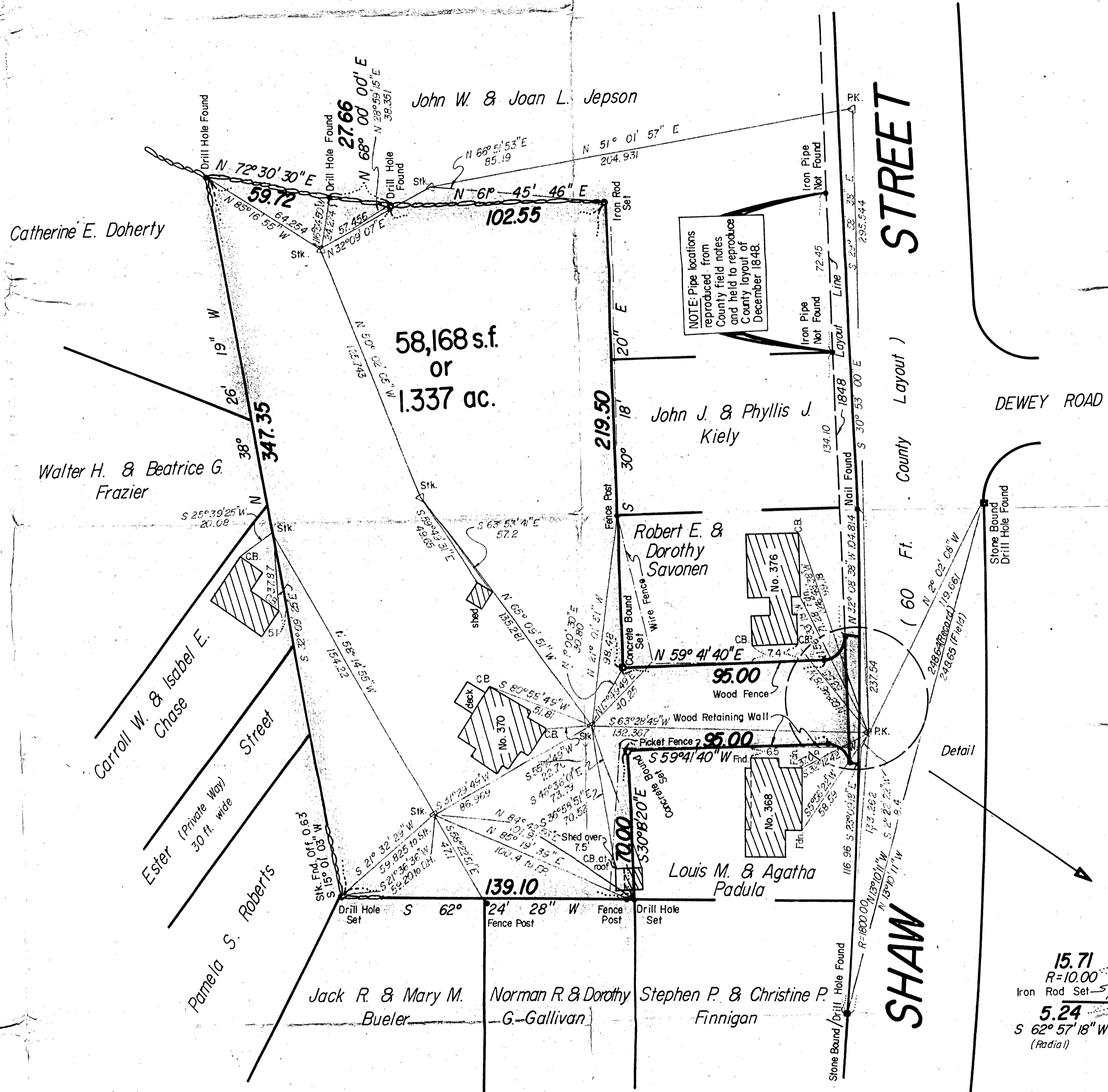
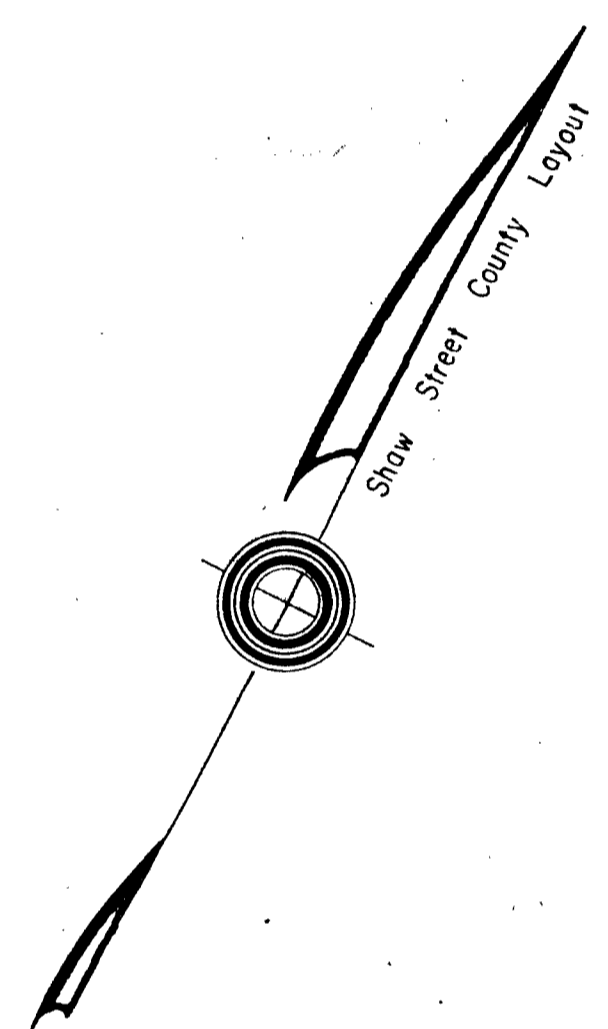
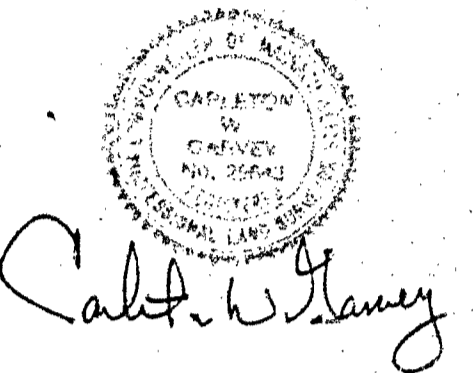

NOTE: Pipe locations reproduced from County field notes and held to reproduce County layout of December 1848.

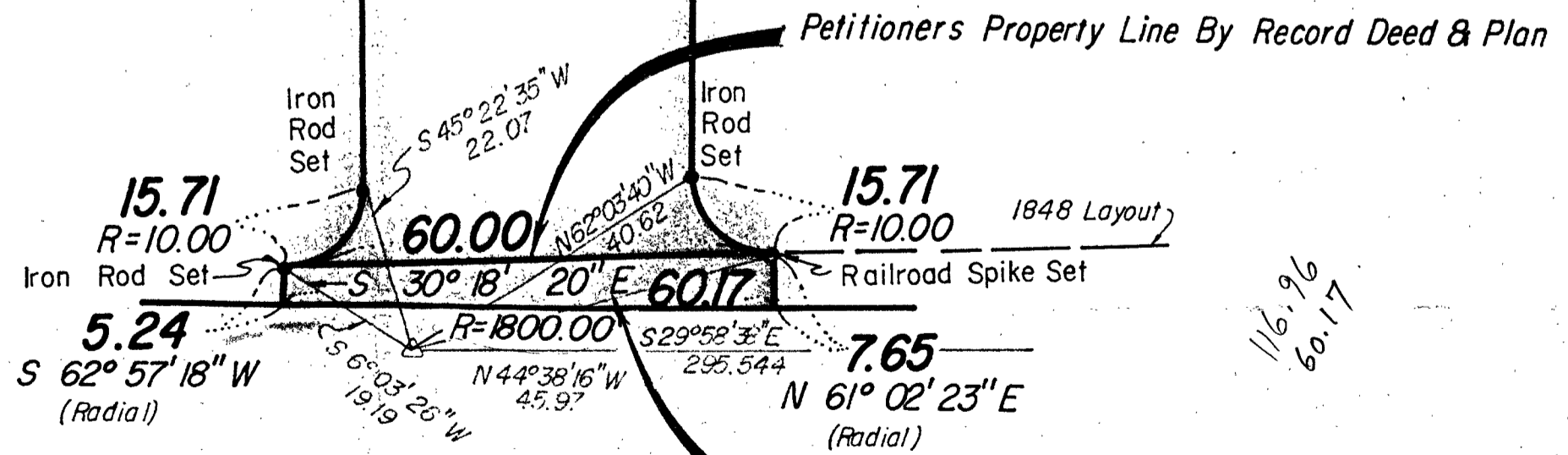

**DETAIL**  
Scale: 1 in. = 20 ft.  
Additional Area Being Claimed By Petitioner  
**397 s.f.**