

APPROVAL UNDER THE SUBDIVISION CONTROL LAW NOT REQUIRED
MEDWAY PLANNING BOARD

William Rombelch
Jim Rombelch
Donald Rombelch
Richard Rombelch

DATE: 1-31-86
BEING A MAJORITY

1927 COUNTY LAYOUT OF WEST ST AND
1977 COUNTY LAYOUT OF ALDER ST

LEGEND
 ■ DENOTES COUNTY LAYOUT BOUND, DRILL HOLE IN STONE BOUND FOUND, UNLESS OTHERWISE NOTED.
 ● DENOTES IRON ROD WITH PLASTIC CAP SET UNLESS OTHERWISE NOTED.
 ▲ DENOTES WOODEN STAKE SET

F-467

NOTES

1. THIS PLAN REFERS TO MEDWAY ASSESSORS ATLAS SHEET 3A LOT 779-82
2. LANDS SHOWN HEREON ARE ZONED ART-II
3. PARCELS "A", "B", AND "C" AS SHOWN HEREON ARE NOT INTENDED TO BE SEPARATE BUILDING LOTS.
4. SEE PLAN NO. 362 OF 1925 BOOK 1645- END NORFOLK REGISTRY OF DEEDS.

"I CERTIFY THAT THIS ACTUAL SURVEY WAS MADE ON THE GROUND IN ACCORDANCE WITH THE LAND COURT INSTRUCTIONS OF 1971 OR IN BETWEEN MARCH 1, 1985 AND JAN. 2, 1986."

Leonard J. San Clemente 23 JAN. 1986
R.L.S. DATE
Bruce E. Wilson Jr 23 JAN 1986
SURVEY PARTY CHIEF DATE

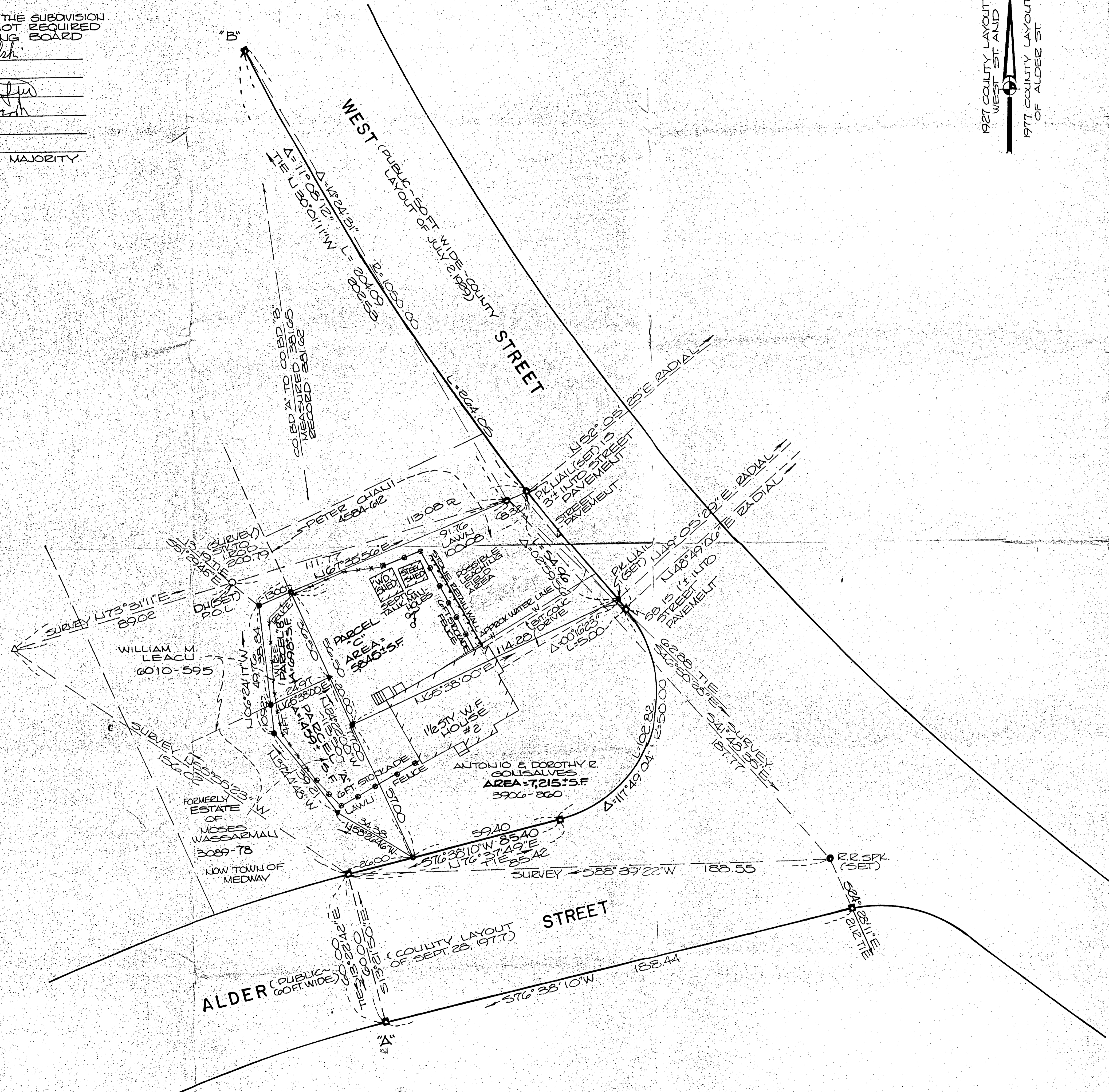
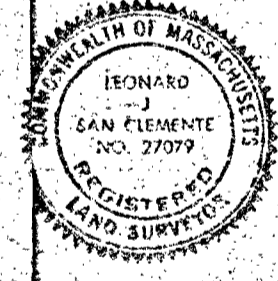

PETITIONERS' PLAN OF LAND IN
MEDWAY, MASS.
 PETITIONERS:
ANTONIO AND DOROTHY R. GONSAVES
 SCALE: 20 FT. TO AN INCH
 DATE: JANUARY 23, 1986
 GUERRIERE & HALNON, INC.
 ENGINEERING AND LAND SURVEYING
 205 EAST CENTRAL ST. FRANKLIN, MASS.

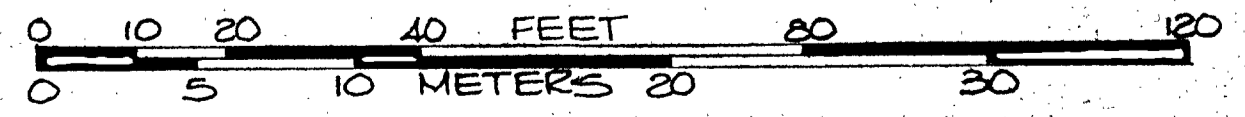

F-467