

41934-A

ZONING: RESIDENCE - B

Note: This plan is a subdivision of the entire tract of land owned by Caroline Cento containing 173,512 ± S.F. The parcel is being divided into 3 building lots with LOT 1 as an 80% lot (frontage) as allowed by the Walpole Zoning By-Law Section 4-C-5 - b.-ii as amended April 14, 1982.

I certify that this actual survey was made on the ground in accordance with the Land Court instructions of 1971 on or between February 27, 1986 and March 17, 1986.

Date: March 19, 1986

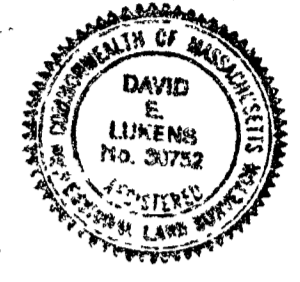

David E. Lickens
Registered Land Surveyor

WALPOLE PLANNING BOARD
Approval not required under the Subdivision Control Law.

William J. ...
Elizabeth R. ...

Date: April 17, 1986

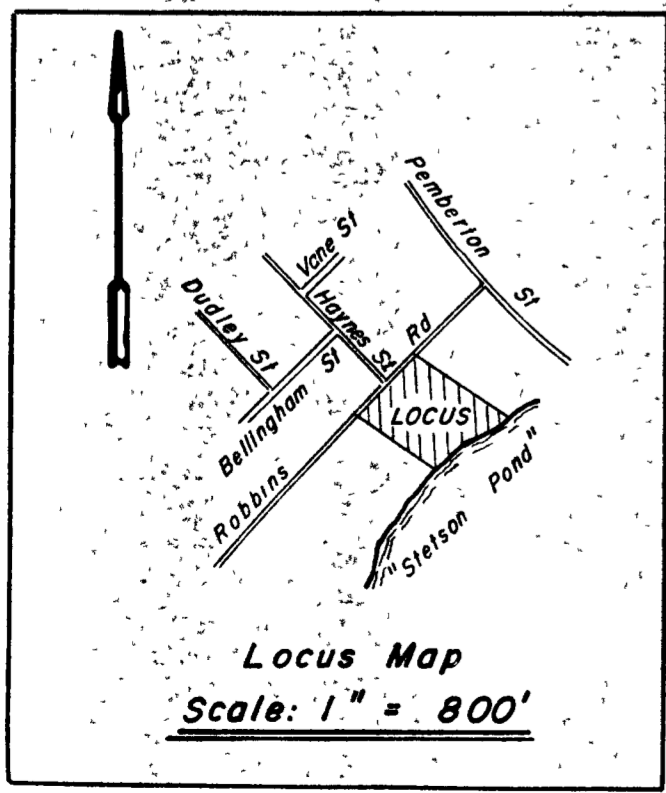
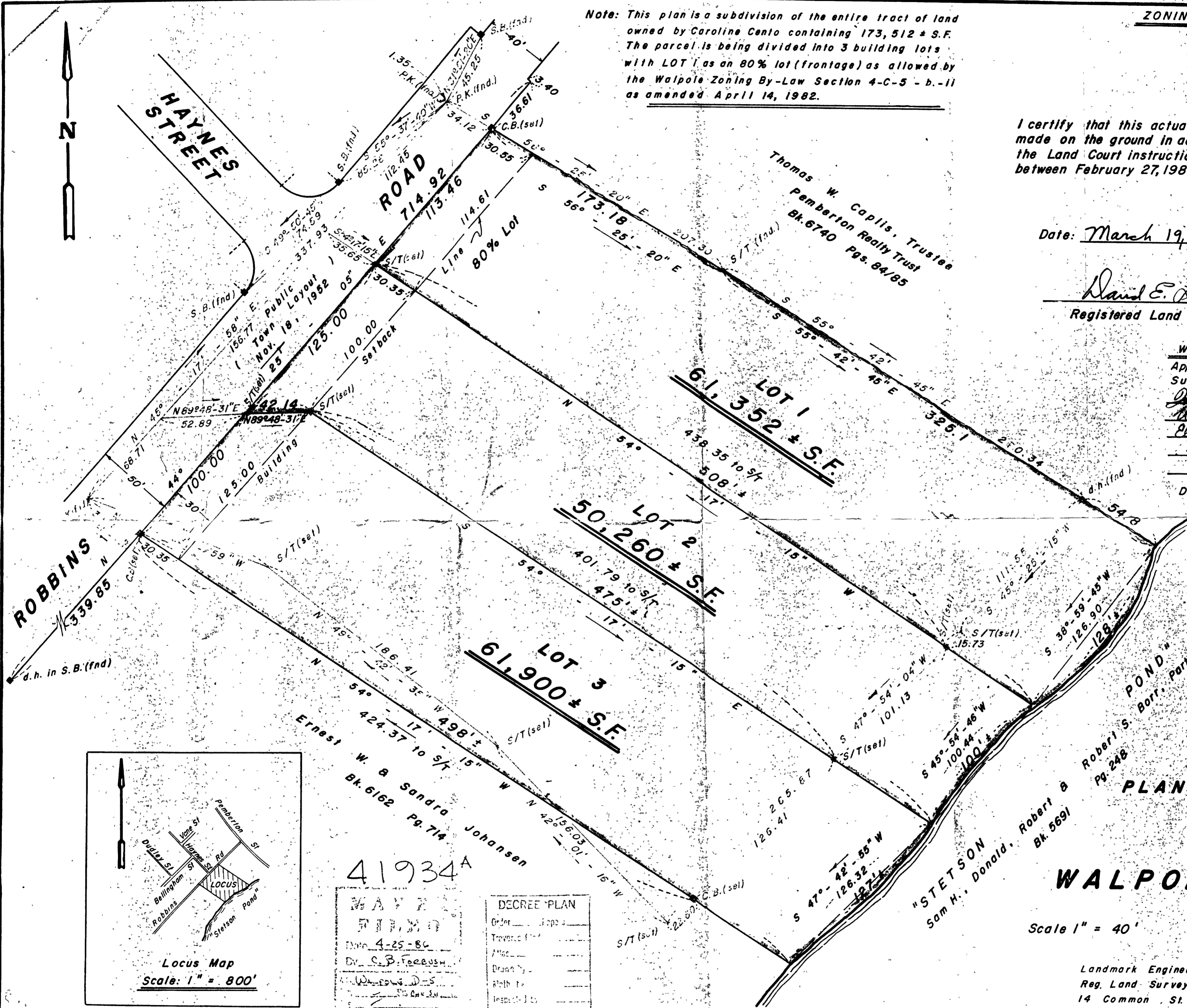

41934-A

MAP		DECREE PLAN	
Date	4-25-86	Order	Page 1
Drawn by	D. C. B. Foreush	Traverse	field
Checked by	W. J. ...	Area	...
Inspected by	...	Drawn by	...
Approved by	...	Scale	1" = 800'

PLAN OF LAND
IN
WALPOLE, MASS.

Scale 1" = 40' March 18, 1986

Landmark Engineering of New England, Inc.
Reg. Land Surveyors & Reg. Prof. Engineers
14 Common St. Wrentham, Mass.

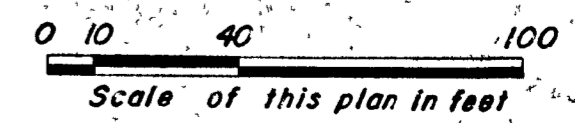

41934-A