

SEARS, ROEBUCK AND CO.

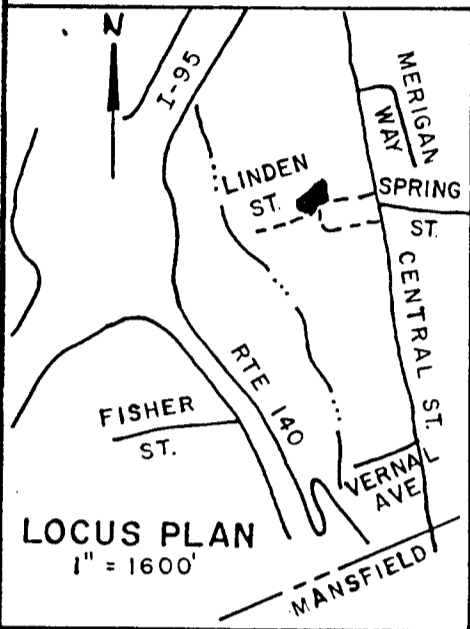

SEARS, ROEBUCK AND CO.

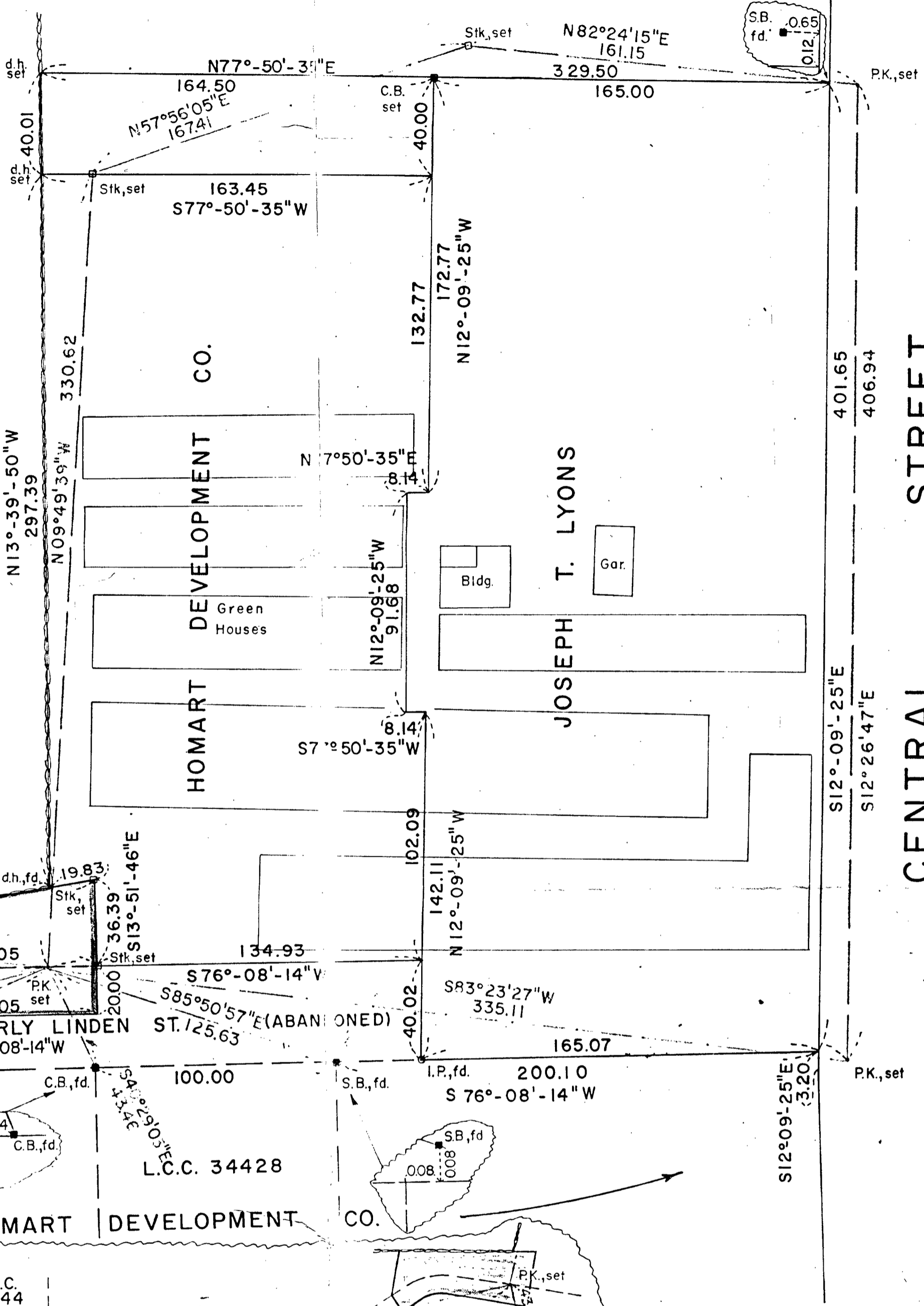

HOMART DEVELOPMENT CO.  
6,994 S.F.

SEE SUB-SKETCH

HOMART DEVELOPMENT CO.

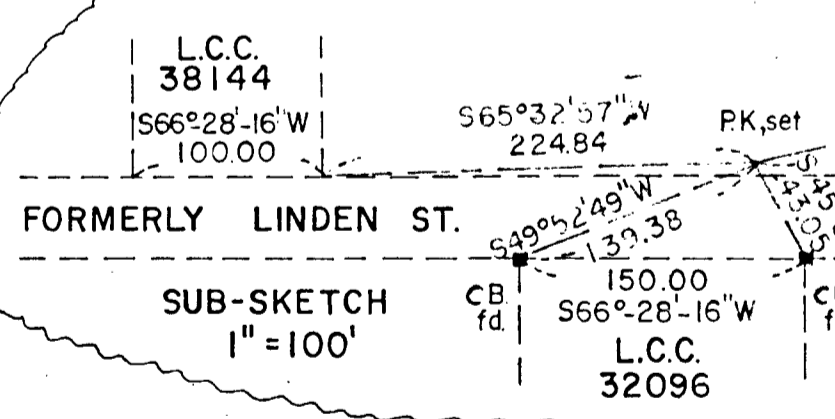

APPROVAL NOT REQUIRED UNDER THE SUBDIVISION CONTROL LAW. FOXBOROUGH PLANNING BOARD. DATE APRIL 3, 1986

*Michael J. Coppola*  
*John F. ...*  
*Jeffrey C. ...*

41923A

I CERTIFY THAT THE PROPERTY LINES SHOWN ON THIS PLAN ARE THE LINES DIVIDING EXISTING OWNERSHIPS, AND THE LINES OF THE STREETS AND WAYS SHOWN ARE THOSE OF PUBLIC OR PRIVATE STREETS OR WAYS ALREADY ESTABLISHED, AND THAT NO NEW LINES FOR DIVISION OF EXISTING OWNERSHIP OR FOR NEW STREETS OR WAYS ARE SHOWN.

*William R. ...*  
Professional Land Surveyor

I CERTIFY THAT THIS ACTUAL SURVEY WAS MADE ON THE GROUND IN ACCORDANCE WITH THE LAND COURT INSTRUCTIONS OF 1971 ON OR BETWEEN OCT. 20, 1985 AND FEB. 14, 1986.

*William R. ...*  
Professional Land Surveyor

4-9-86  
C.B. Fox BUSH  
Foxboro St. 34.146  
Chr. Dr.  
Yes  
CBF 8:50

PLAN OF LAND IN  
FOXBOROUGH, MASS.  
SCALE 1" = 40' FEB. 18, 1986  
BAY COLONY SURVEYING INC.  
4 CARMINE AVENUE FOXBOROUGH, MA.

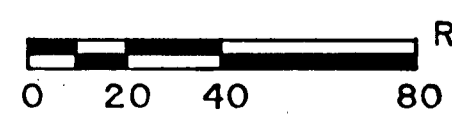

REVISED 3-28-86