

**PLAN OF LAND  
LOT 1, FOWLER ST.  
RANDOLPH, MA.**

SCALE: 1" = 20'

MAY 23, 1985



NORMAN H. CLAPP & ASSOCIATES  
93 N. MAIN ST. SUITE 3  
RANDOLPH, MA.

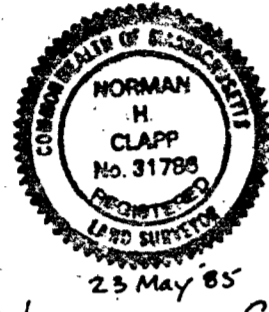

Norman H. Clapp

I CERTIFY THAT THE CONDITIONS ON  
THE GROUND ARE THE SAME NOW AS AT  
THE TIME OF THE ORIGINAL SURVEY.

Norman H. Clapp, R.L.S.  
3 JAN. 1986

I CERTIFY THAT THIS ACTUAL SURVEY  
WAS MADE ON THE GROUND IN ACCORDANCE  
WITH THE LAND COURT INSTRUCTIONS OF  
1971 ON OR BETWEEN NOV. 10, 1984 AND  
MAY 9, 1985.

Norman H. Clapp, R.L.S.  
23 MAY 1985

**PETITIONERS:**

STEPHEN J. & SUSAN B. TOOMEY  
30 WARREN AVE.  
RANDOLPH, MA.

APPROVAL NOT REQUIRED UNDER  
SUBDIVISION CONTROL LAW

RANDOLPH PLANNING BOARD

*Lucia L. Simois, Chair*  
*Paul V. Deally*  
*Edward P. Deally*  
*Michael P. Wangler*

January 6, 1986

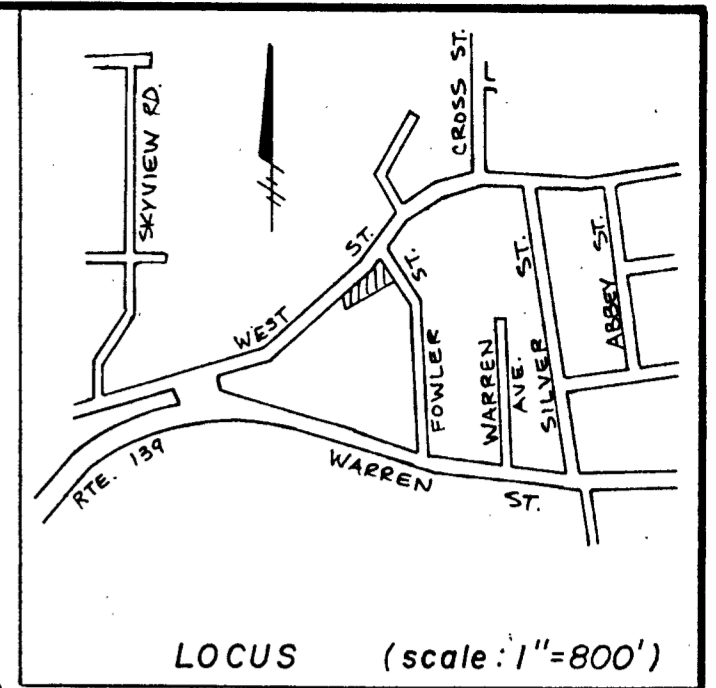
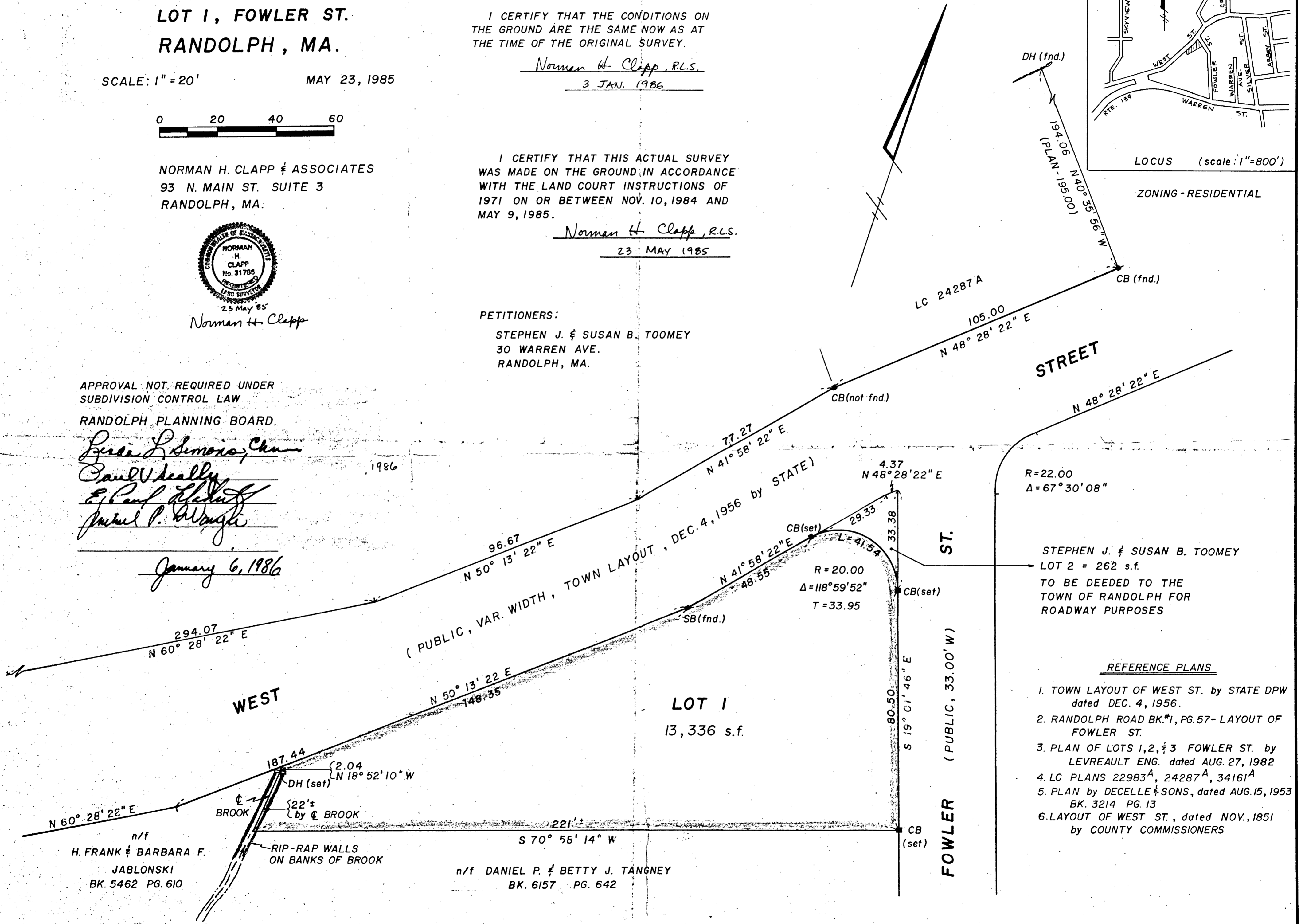

LOCUS (scale: 1"=800')

ZONING - RESIDENTIAL

STEPHEN J. & SUSAN B. TOOMEY  
LOT 2 = 262 s.f.  
TO BE DEEDED TO THE  
TOWN OF RANDOLPH FOR  
ROADWAY PURPOSES

REFERENCE PLANS

1. TOWN LAYOUT OF WEST ST. by STATE DPW dated DEC. 4, 1956.
2. RANDOLPH ROAD BK.#1, PG.57- LAYOUT OF FOWLER ST.
3. PLAN OF LOTS 1,2, & 3 FOWLER ST. by LEVREAU ENG. dated AUG. 27, 1982
4. LC PLANS 22983<sup>A</sup>, 24287<sup>A</sup>, 34161<sup>A</sup>
5. PLAN by DECELLE & SONS, dated AUG. 15, 1953 BK. 3214 PG. 13
6. LAYOUT OF WEST ST., dated NOV., 1851 by COUNTY COMMISSIONERS