

LOCATION MAP
(NOT TO SCALE)

PL. No. 728 OF 1968
PL. BK. 4542, PG. 413

NOTE: LAYOUT TRACED FROM
PLAN 565, PL. BK. 13

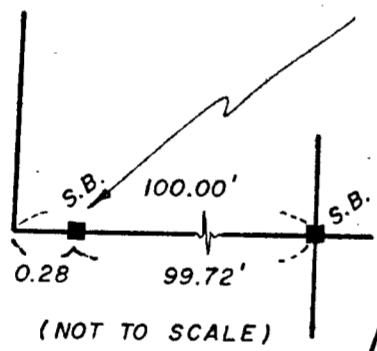
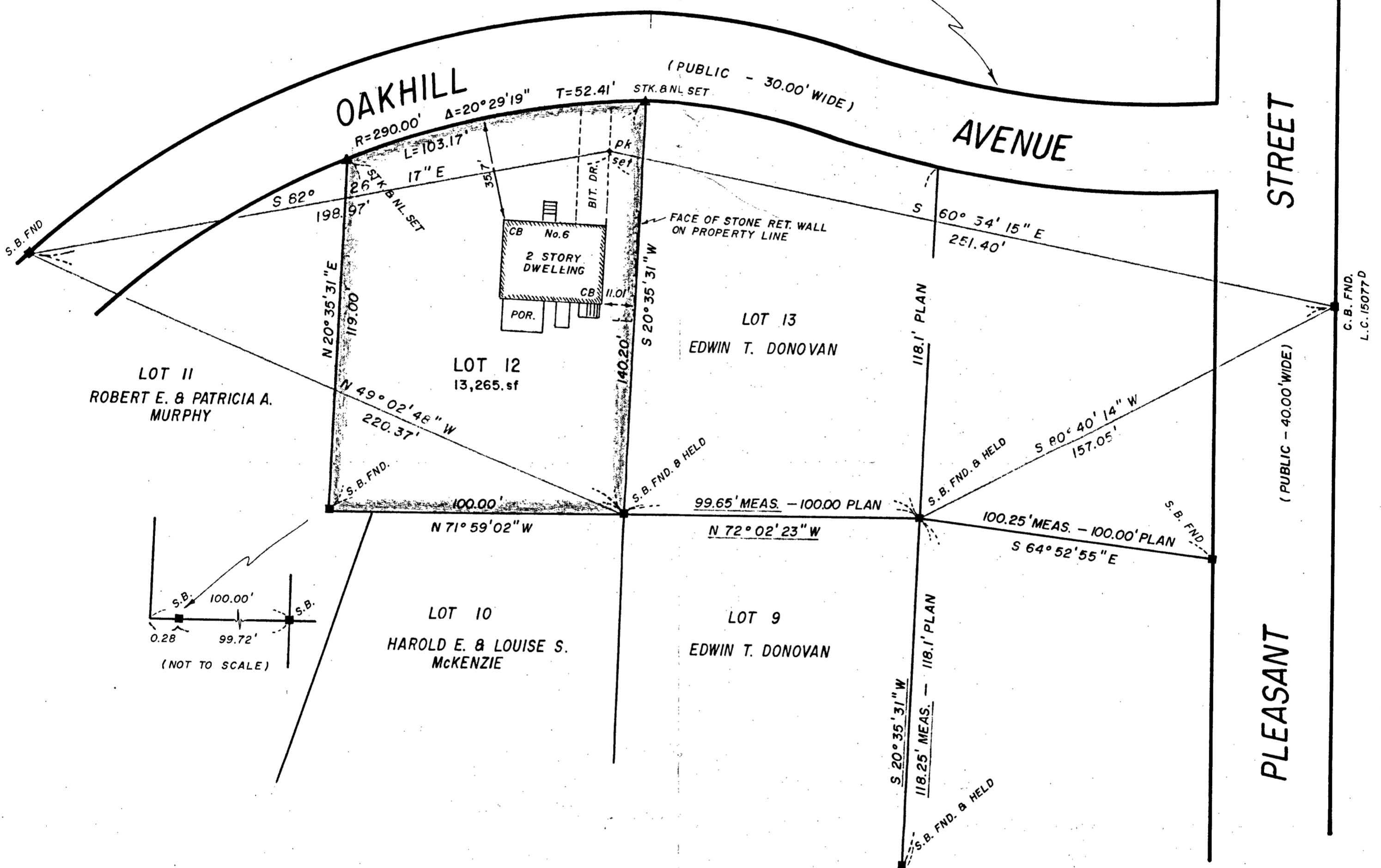

I CERTIFY THAT THIS ACTUAL SURVEY WAS MADE ON THE GROUND
IN ACCORDANCE WITH THE LAND COURT INSTRUCTIONS OF 1971
BETWEEN OCT. 15 AND NOV. 10, 1985.

NOV. 27, 1985
DATE

William R. Buckley
REGISTERED LAND SURVEYOR

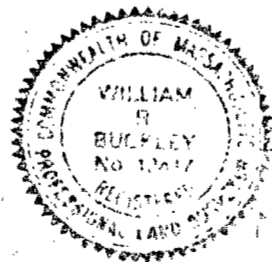

PLAN OF LAND IN
FOXBORO, MASS.

NOVEMBER 15, 1985

SCALE: 1" = 30'

BAY COLONY SURVEYING CO.
4 CARMINE AVENUE
FOXBORO, MASS.

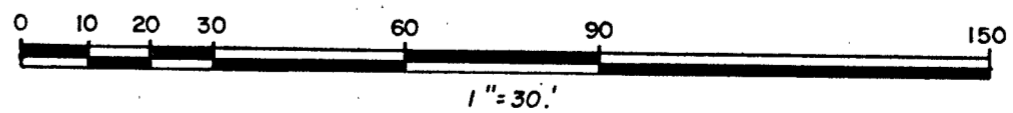

I CERTIFY THAT THE PROPERTY LINES SHOWN ON THIS PLAN ARE
THE LINES OF EXISTING OWNERSHIPS, AND THE LINES OF STREETS
AND WAYS SHOWN ARE THOSE OF PUBLIC OR PRIVATE STREETS OR
WAYS ALREADY ESTABLISHED, AND THAT NO NEW LINES FOR
DIVISION OF EXISTING OWNERSHIP OR FOR NEW WAYS ARE SHOWN.

William R. Buckley

OWNER: DORIS E. SULLIVAN, LUFKIN

PLAN REF: PL. No. 565, PL. BK. 13