

PLAN OF LAND IN  
**STOUGHTON and CANTON, NORFOLK CO., MASS.**  
 AUGUST 19, 1985 SCALE: 1" = 40'

LAND SURVEYS INCORPORATED  
 410 BELMONT STREET  
 BROCKTON, MASS.

OWNER: HENRY S. HAMPSON

ZONE DISTRICT: R 15



*Bruce W. Malcolm*

I CERTIFY THAT THIS ACTUAL SURVEY WAS MADE ON THE GROUND  
 IN ACCORDANCE WITH THE LAND COURT INSTRUCTIONS OF 1971  
 BETWEEN 2/17/81 AND 12/30/81

*Bruce W. Malcolm*

AND AGAIN BETWEEN 4/25/85 AND 8/21/85

*Bruce W. Malcolm*

APPROVAL UNDER THE SUBDIVISION CONTROL LAW NOT REQUIRED.

*Joseph M. Manno*      *Stanley Zoll*  
*Joseph M. Manno*  
*Richard A. Patti*

DATE: August 22, 1985

STOUGHTON PLANNING BOARD

APPROVAL UNDER THE SUBDIVISION CONTROL LAW NOT REQUIRED.

*John E. Kelly*  
*James J. Kelly*  
*James J. Kelly*

DATE: **Aug 27, 1985**

CANTON PLANNING BOARD

PLANNING BOARD ENDORSEMENT UNDER THE SUBDIVISION  
 CONTROL LAW SHOULD NOT BE CONSTRUED AS  
 A GUARANTEE OF COMPLIANCE WITH THE ZONING OR  
 CANTON ZONING BY-LAW REQUIREMENT.

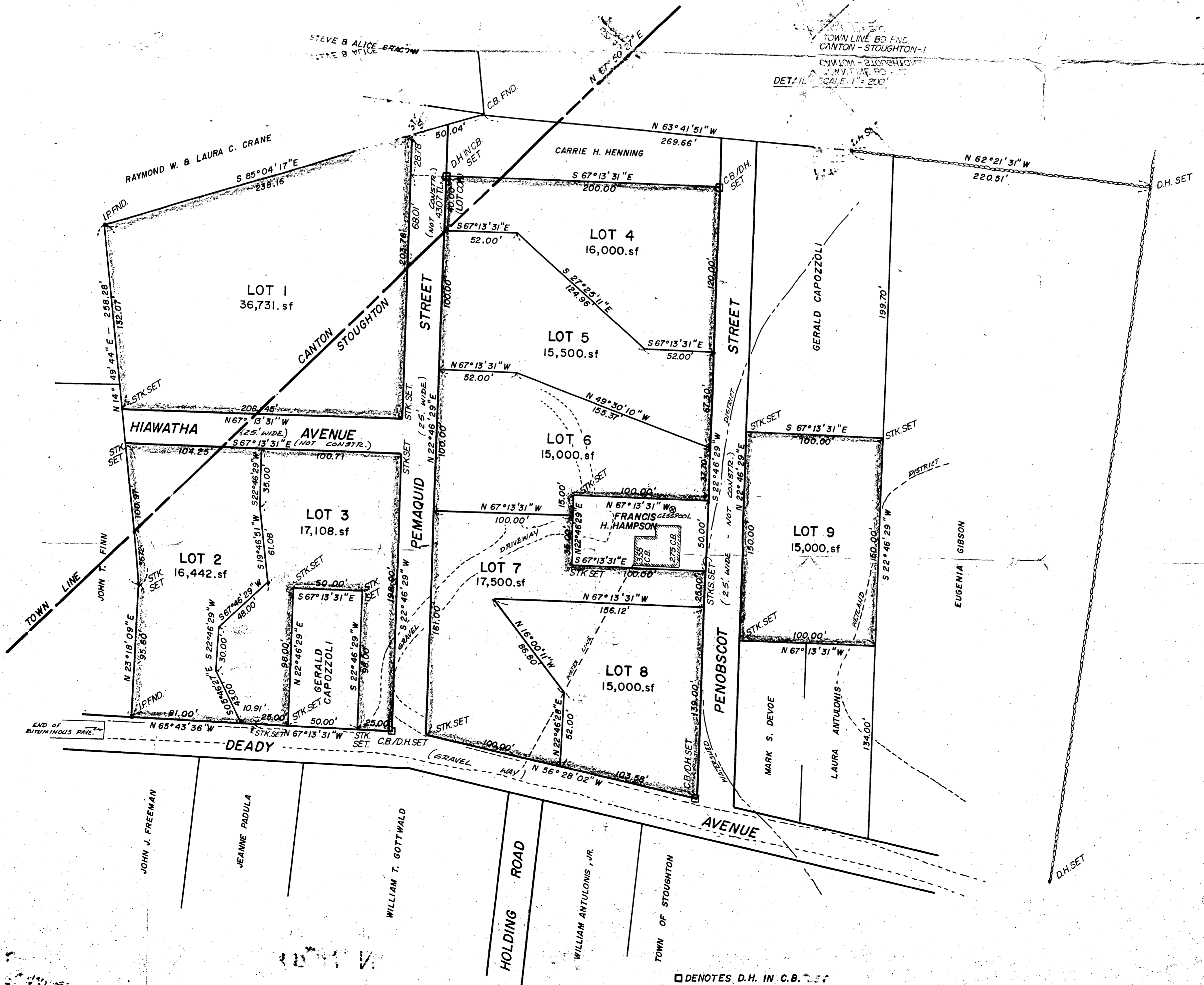
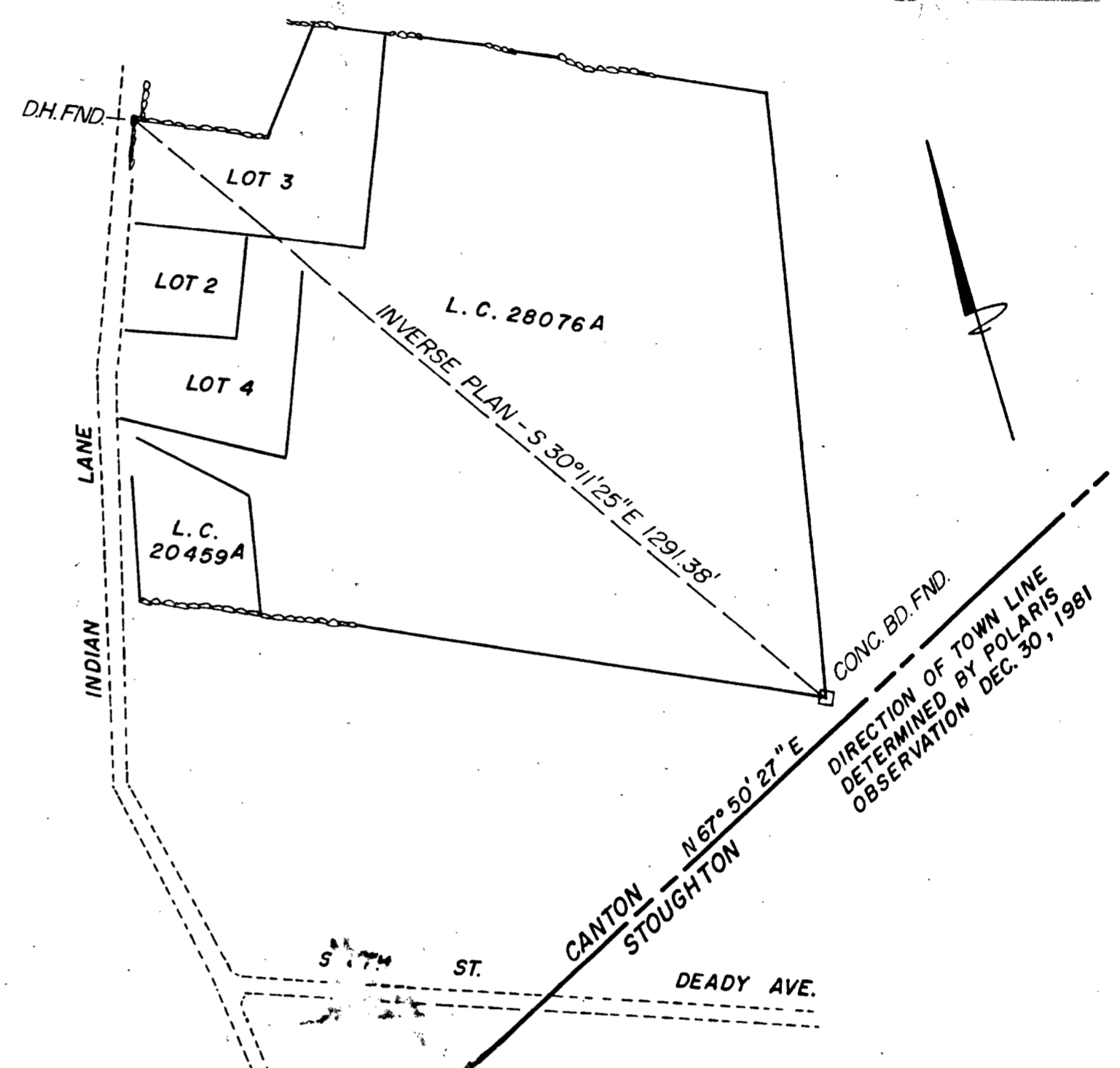
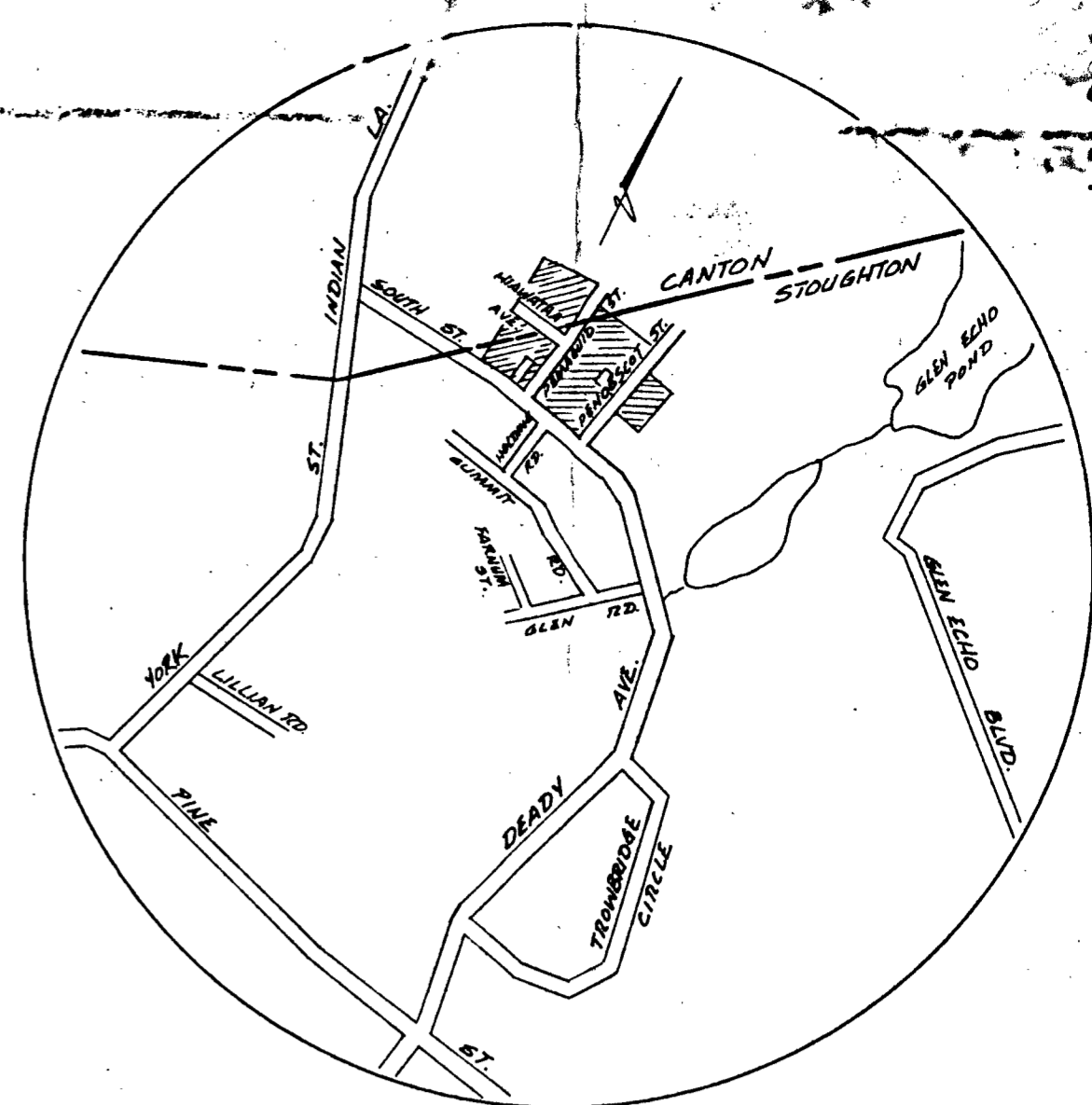

□ DENOTES D.H. IN C.B. SET  
 ALL STAKES SET WITH TACKS.

TOWN OF STOUGHTON, MASSACHUSETTS

OFFICE OF THE BOARD OF ASSESSORS

Case No. 41853



PREPARED UNDER THE DIRECTION OF  
 THE STOUGHTON BOARD OF ASSESSORS BY  
 NEW ENGLAND SURVEY SERVICE INC.  
 CIVIL & CONSULTING ENGINEERS  
 BOSTON, MASS. - OUR NO. 22790

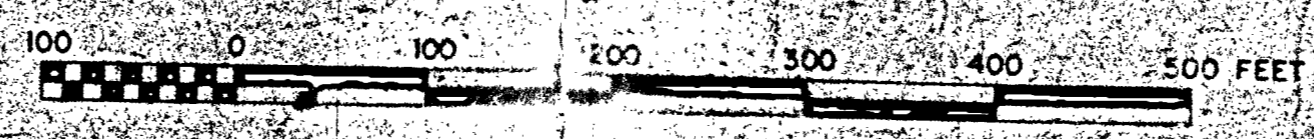

PLAN INFORMATION FROM RECORD DATA

500 FOOT GRID BASED  
 ON MASSACHUSETTS COORDINATE SYSTEM MAINLAND ZONE  
 THE LAST THREE DIGITS OF THE GRID NUMBERS ARE OMITTED

SHEET NO.

65	76
53	64
52	63