

"I certify that this actual survey was made on the ground in accordance with the Land Court Instructions of 1971 on or between January 31, 1970 and March 21, 1985."  
 Date: March 26, 1985

*John F. Torrey*  
 Registered Land Surveyor

Date ReCertified: Aug. 5, 1985

*John F. Torrey*  
 Registered Land Surveyor

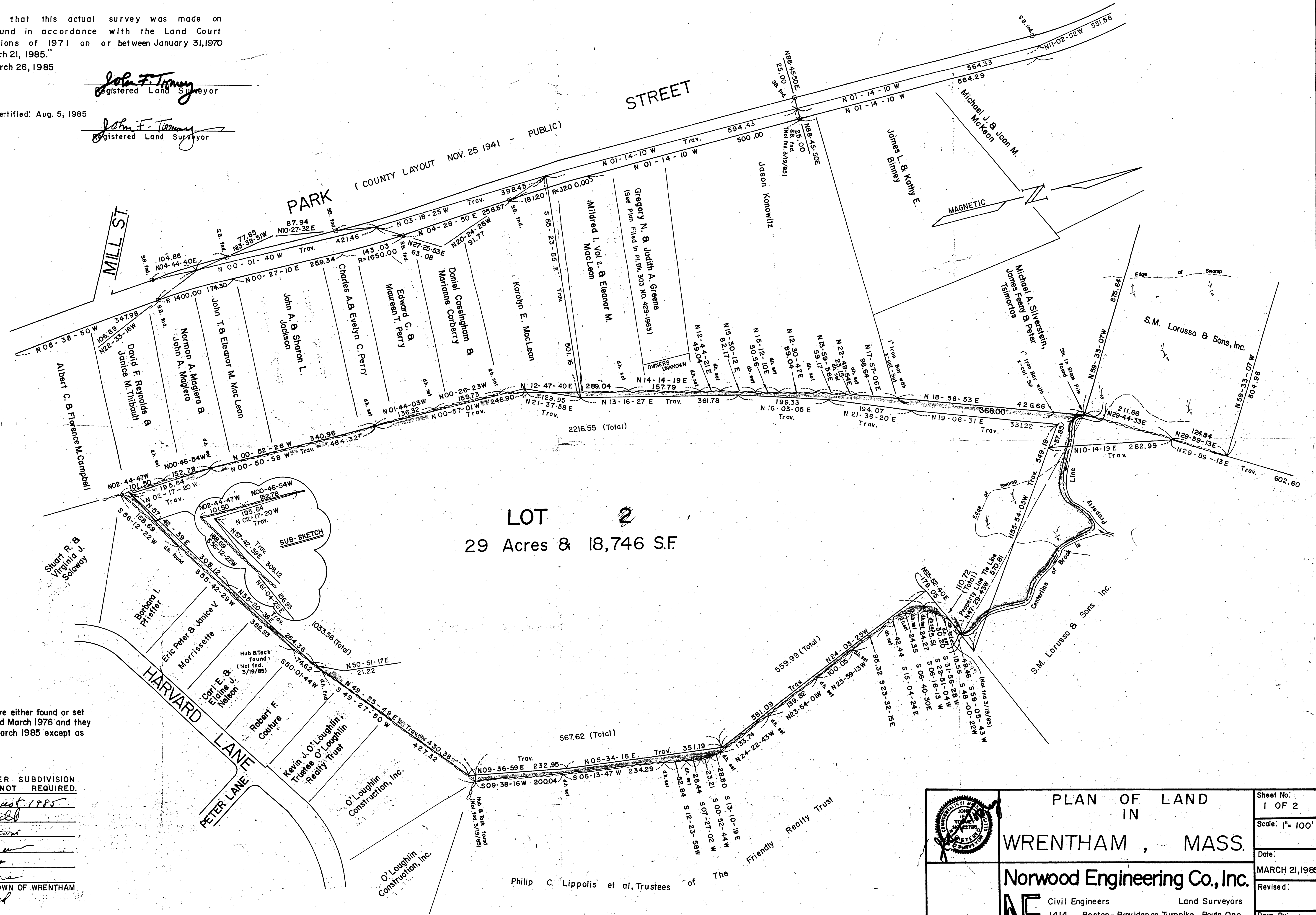

**LOT 2**  
 29 Acres & 18,746 S.F.

NOTE:  
 All physical points were either found or set between Jan. 1970 and March 1976 and they were all recovered March 1985 except as noted.

APPROVAL UNDER SUBDIVISION CONTROL LAW NOT REQUIRED.

DATE: *26 August 1985*

*A. E. Kaimowitz*  
*Walter A. Loomis*  
*John D. Anderson*  
*Charles Knight*  
*Joseph P. Lorusso*  
 PLANNING BOARD - TOWN OF WRENTHAM  
*Joan H. Kneeland*

	PLAN OF LAND IN WRENTHAM, MASS.	Sheet No: 1 OF 2
	Norwood Engineering Co., Inc. Civil Engineers Land Surveyors 1414 Boston-Providence Turnpike, Route One Norwood, Massachusetts 02062	Scale: 1" = 100' Date: MARCH 21, 1985 Revised: Drwn. By: M.H.M. Chkd. By: J.R.A.