

DETAIL OF "LANE"

SCALE: 1" = 100'

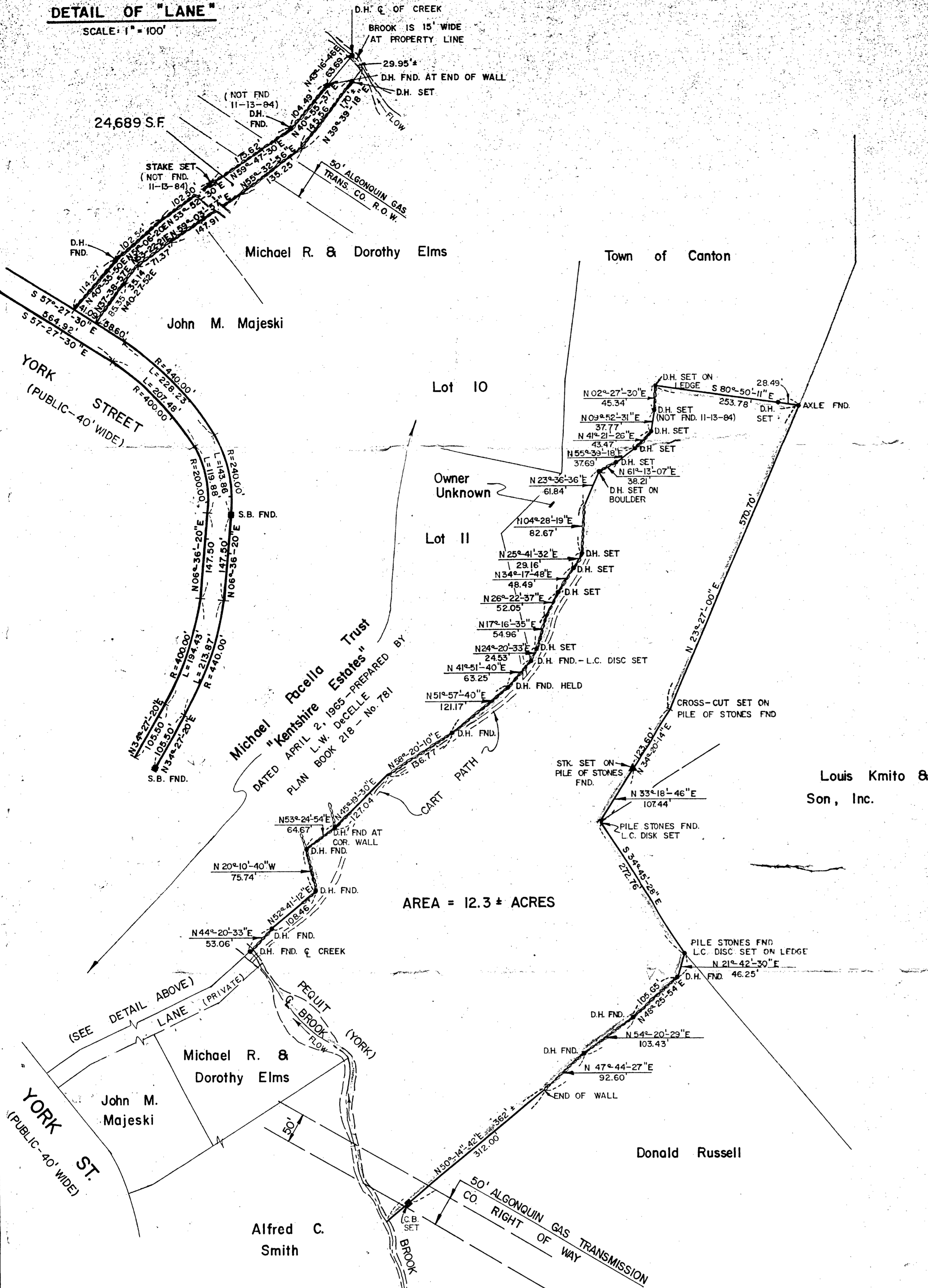

I certify that the conditions on the ground are the same now as at the time of the original surveys, 11-23-81 to 7-18-83, with the exception of 3 points not found as noted.

Date: 11-19-84
Paul H. Sampson
 Registered Land Surveyor

I certify that the conditions on the ground are the same now as at the time of the original survey, 11-23-81 to 10-25-82. I also certify that a survey, to locate the "lane", was made on the ground in accordance with the Land Court Instructions of 1971 between May 12, 1983 and July 18, 1983.

Date: August 4, 1983
Paul H. Sampson
 Registered Land Surveyor

I certify that this actual survey was made on the ground in accordance with the Land Court Instructions of 1971 between Nov. 23, 1981 and October 25, 1982

Date: November 4, 1982
Paul H. Sampson
 Registered Land Surveyor

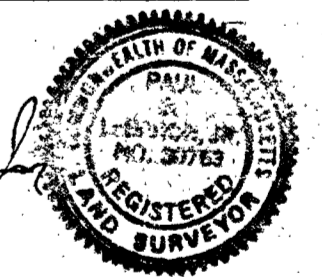

I HEREBY CERTIFY THAT THE PROPERTY LINES SHOWN ON THIS PLAN ARE THE LINES DIVIDING EXISTING OWNERSHIPS, AND THE LINES OF THE STREETS AND WAYS SHOWN ARE THOSE OF PUBLIC OR PRIVATE STREETS OR WAYS ALREADY ESTABLISHED, AND THAT NO NEW LINES FOR DIVISION OF EXISTING OWNERSHIP OR FOR NEW WAYS ARE SHOWN.

Paul H. Sampson Nov. 1, 1982

PLAN OF LAND
 IN
 CANTON, MASS.

Scale: 100 feet to an inch Oct. 21, 1982
 Gale Engineering Company, Inc. 8 Washington Place, Braintree, Mass.