

The Cistercians of the
Strict Observance in Massachusetts, Inc.

I certify that this actual survey was made
on the ground in accordance with the
Land Court Instructions of 1971 between
February 25, 1985 and March 25, 1985.

Date: April 30, 1985
Frederick J. Stawinski Jr.
Reg. Prof. Land Surveyor

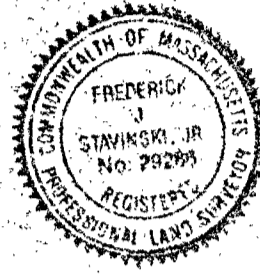

WRENTHAM PLANNING BOARD

Approval not required under
the Subdivision Control Law.

A. E. Rainy
Joseph P. Lavigne
Frank Howard
John J. ...
Charles R. Knight

Date: 1 May 1985

This survey and plan were prepared in
accordance with the Procedural and
Technical Standards for the Practice
of Land Surveying in the Commonwealth
of Massachusetts.

Frederick J. Stawinski Jr.
Reg. Prof. Land Surveyor

LOT 1
256,265 ± S.F.
5.88 ± ACRES

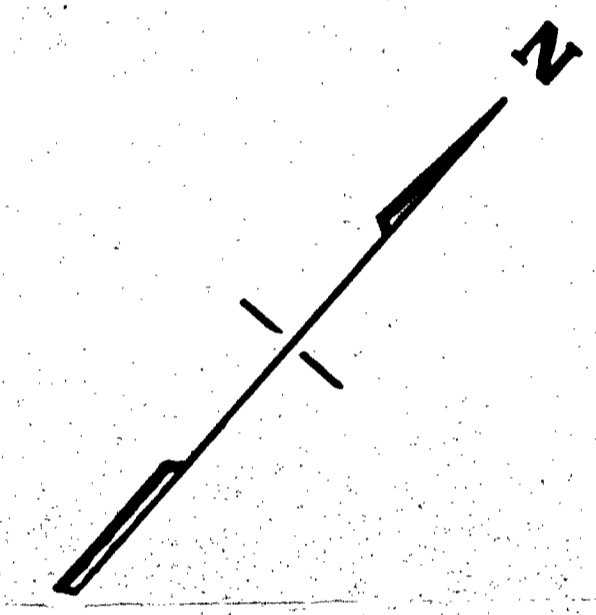

PLAN OF LAND IN WRENTHAM, MASS.

Scale: 1" = 40' April 24, 1985

Stawinski Engineering Associates, Inc.
Reg. Prof. Land Surveyors & Reg. Prof. Engineers
78 South St. Wrentham, Mass.

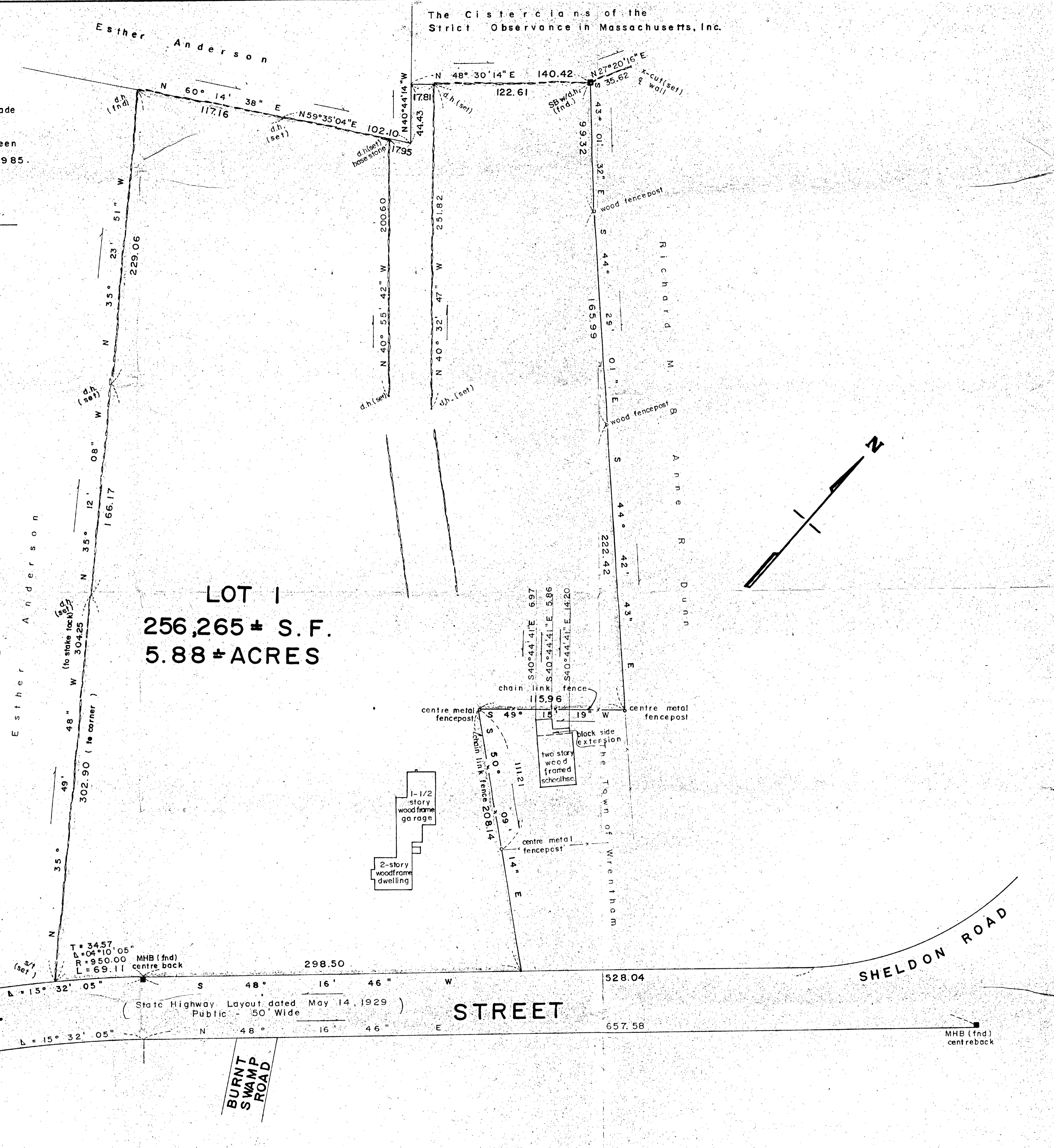
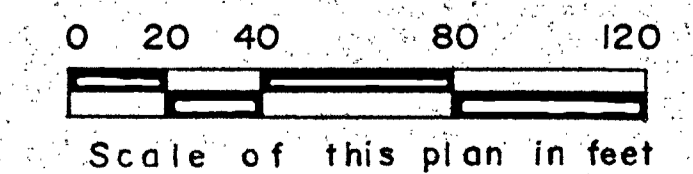

WEST

STREET

SHELDON ROAD

BURNT SWAMP ROAD