

WALPOLE PLANNING BOARD

Approval not required under the
Subdivision Control Law

Linda E. O'Brien
Dwight J. DeBois
William J. Mahoney
E. Dwyer K. Pappas

Date: October 4, 1984

Note: See plan by S.C. Taft Engr.
Layed out for City Mills Land Co.
Dated: May 1888
Filed in Norfolk Registry of Deeds
Book 11, Plan 500

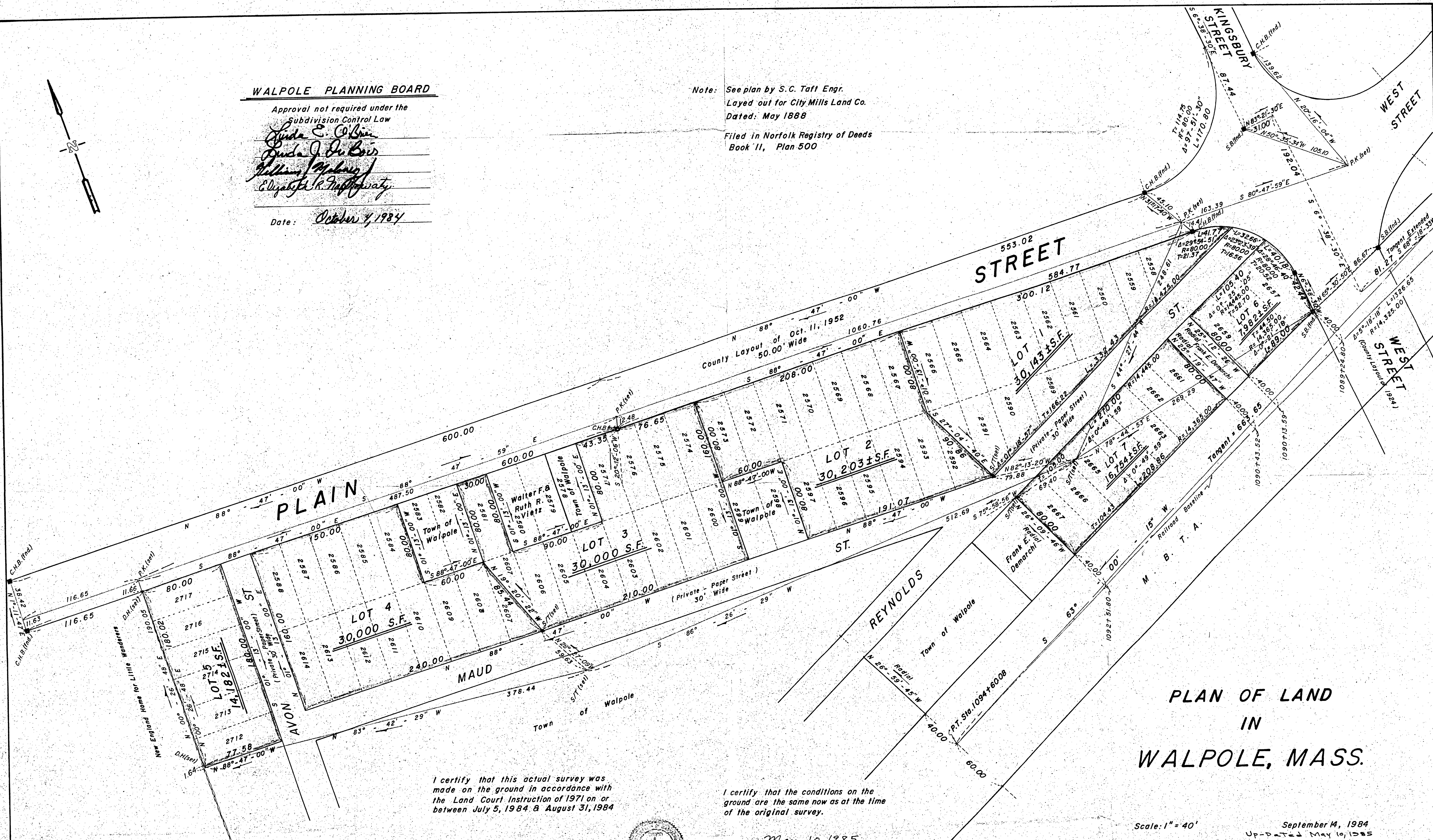

**PLAN OF LAND
IN
WALPOLE, MASS.**

I certify that this actual survey was
made on the ground in accordance with
the Land Court instruction of 1971 on or
between July 5, 1984 & August 31, 1984

Date: SEPT. 18, 1984

David E. Lubera
Registered Land Surveyor
37 Grove St.
Norfolk, Mass.

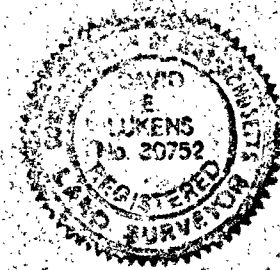

I certify that the conditions on the
ground are the same now as at the time
of the original survey.

Date: May 10, 1985

David E. Lubera
Registered Land Surveyor

Scale: 1" = 40'

September 4, 1984
Up-dated May 10, 1985

Landmark Engineering of New England Inc.
Reg. Land Surveyors & Reg. Prof. Engineers
14 Common St. Wrentham, Mass.

