

41745A

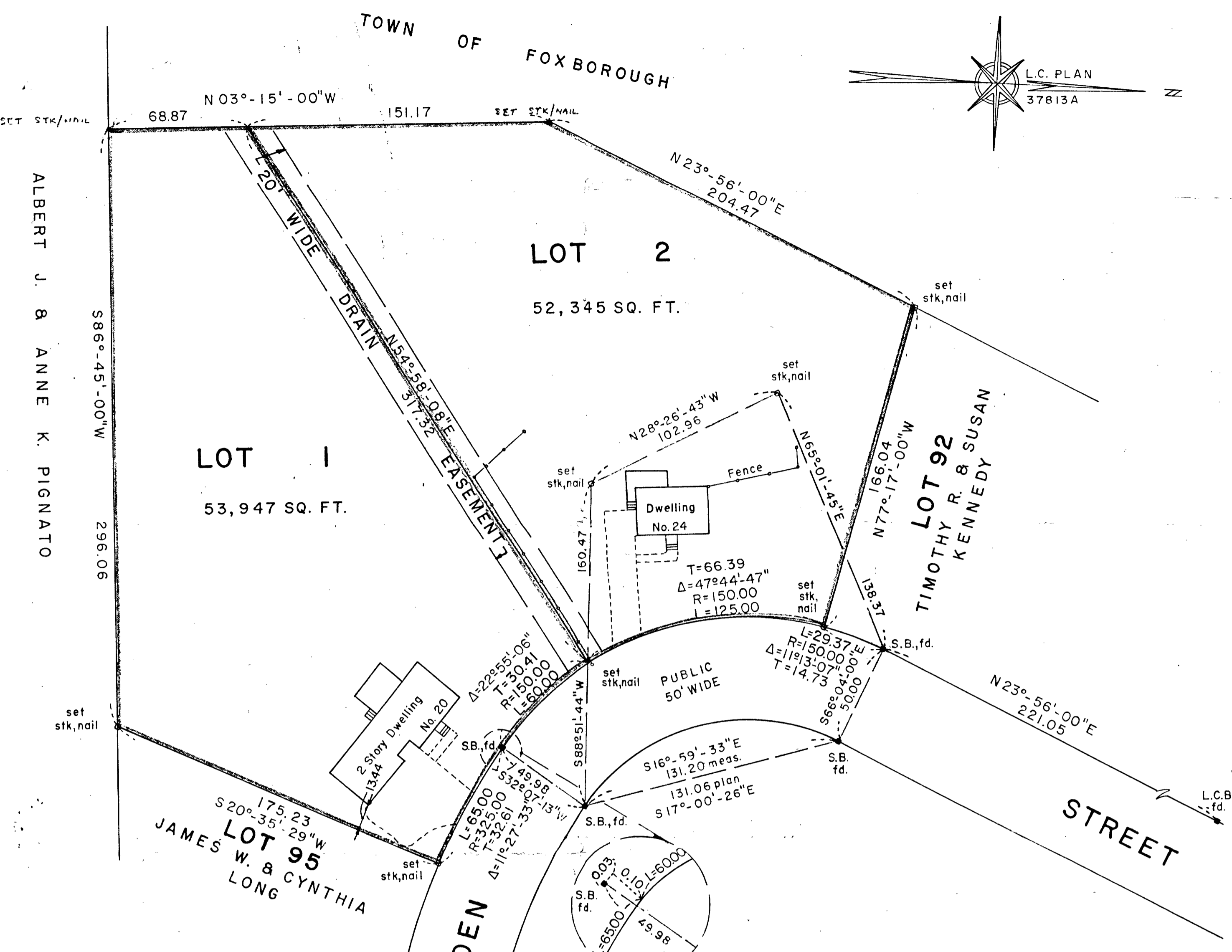
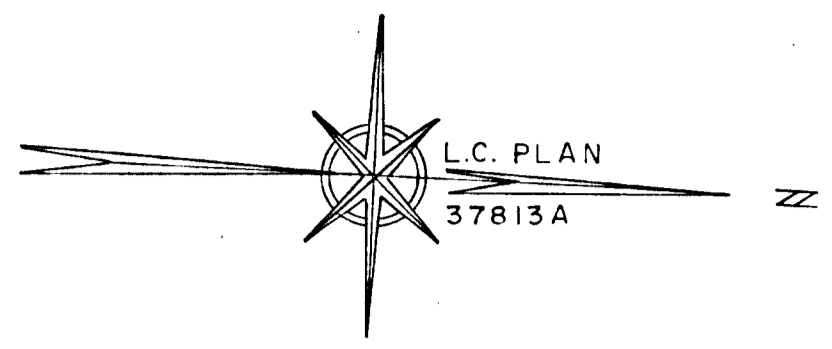

ALBERT J. & ANNE K. PIGNATO

TIMOTHY R. & SUSAN KENNEDY

JAMES W. & CYNTHIA LONG

CONFIRMATION 41745A

MAY BE FILED
Date 4-10-85
By C.B. FORBUSH
Foxboro II SH110 424
ONE TO BE SET
2 PRINTS CBF

DECREE PLAN table with fields: Order Papers, Traverse filed, Atlas, Drawn by, Math by, Inspected by, Approved.

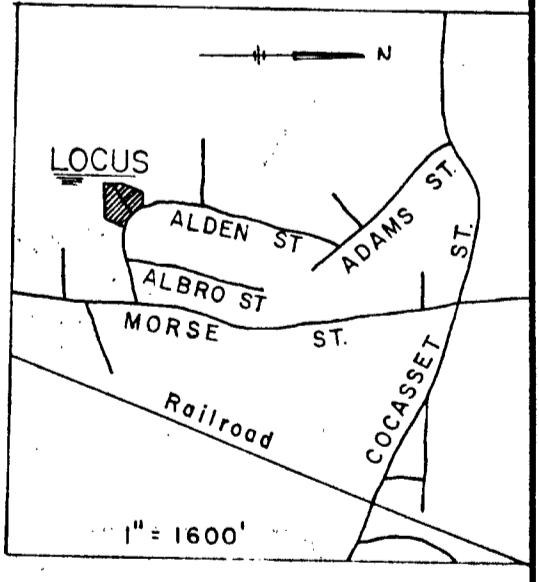

I hereby certify that the property lines shown on this plan are the lines dividing existing ownerships, and the lines of the streets and ways shown are those of public or private streets or ways already established, and that no new lines for division of existing ownership or for new ways are shown.

William R. Buckley Registered Land Surveyor

I certify that this actual survey was made on the ground in accordance with the Land Court Instructions of 1971 on or between March 5 and March 9, 1984. Date APRIL 5, 1984

William R. Buckley Registered Land Surveyor

Zoning Residential & Agricultural R-40

I certify that the conditions on the ground are the same now as at the time of the original survey.

Date DEC. 24, 1984

William R. Buckley Professional Land Surveyor

TOWN OF FOXBOROUGH, MA. PLANNING BOARD APPROVAL NOT REQUIRED UNDER THE SUBDIVISION CONTROL LAW.

Michael J. Coppola
Lloyd P. Shields
John P. Davco
Jeffrey C. Peterson

DATE JAN. 17, 1985

PLAN OF LAND IN FOXBOROUGH, MASS.

SCALE 1" = 40' MARCH 9, 1984
BAY COLONY SURVEYING COMPANY
4 CARMINE AVENUE FOXBOROUGH, MASS.

41745A