

I certify that this actual survey was made on the ground in accordance with the Land Court Instructions of 1971 between April 25, 1984 and October 16, 1984.

Date: 11-16-84

Frederick J. Stavinski  
Reg. Land Surveyor

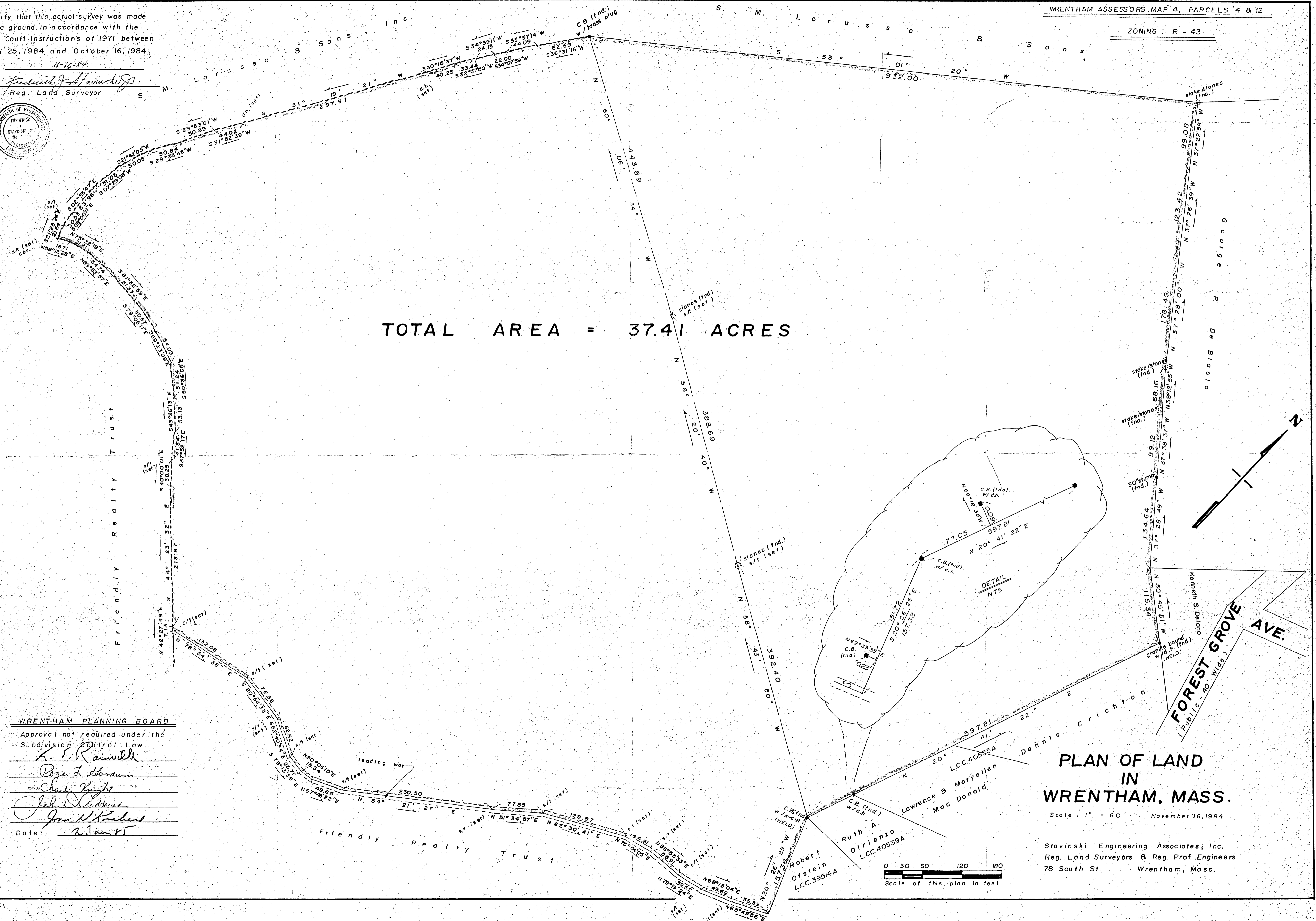

TOTAL AREA = 37.41 ACRES

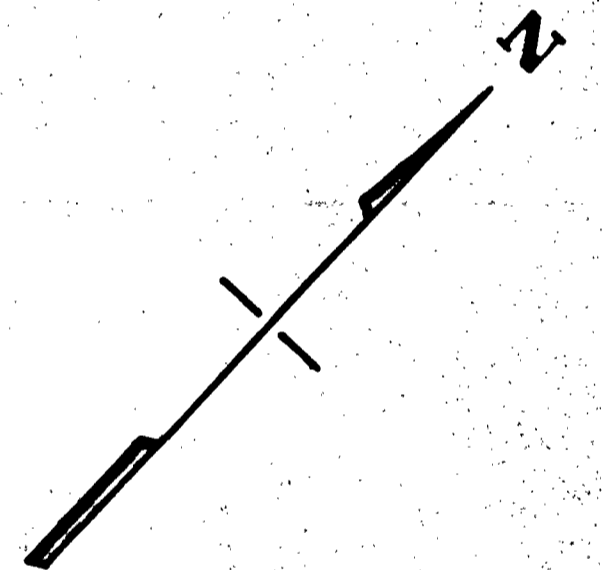

WRENTHAM PLANNING BOARD

Approval not required under the Subdivision Control Law.

*K. T. Ranville*  
*Boys L. Woodman*  
*Chas. Knight*  
*John D. Andrews*  
*Jan N. Kachal*

Date: 2 Jan 85

PLAN OF LAND IN WRENTHAM, MASS.

Scale: 1" = 60' November 16, 1984

Stavinski Engineering Associates, Inc.  
Reg. Land Surveyors & Reg. Prof. Engineers  
78 South St. Wrentham, Mass.

