

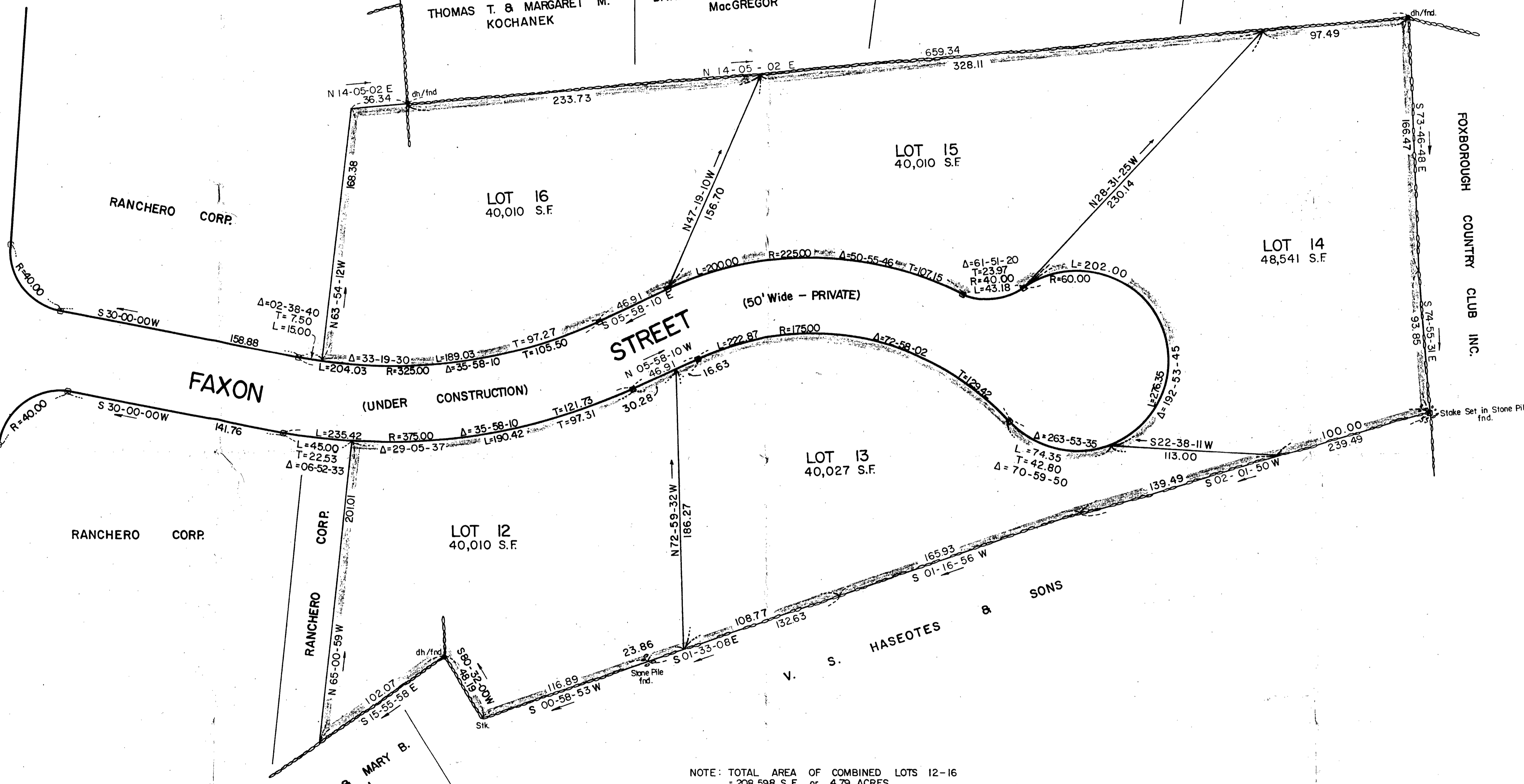

FLETCHER STREET

(50' Wide - PRIVATE)

FLETCHER STREET



NOTE: TOTAL AREA OF COMBINED LOTS 12-16 = 208,598 S.F. or 4.79 ACRES.

□ - INDICATES MONUMENT TO BE SET.

ZONING CLASSIFICATION  
RESIDENTIAL & AGRICULTURAL R-40

I CERTIFY THAT THIS ACTUAL SURVEY WAS MADE ON THE GROUND IN ACCORDANCE WITH THE LAND COURT INSTRUCTIONS OF 1971 ON OR BETWEEN JUNE 23, 1980 AND SEPT. 10, 1984 AND THAT THE CONDITIONS ON THE GROUND ARE THE SAME NOW AS AT THE TIME OF THE ORIGINAL SURVEY.

DATE: SEPT. 11, 1984  
John F. Conway  
REGISTERED LAND SURVEYOR

APPROVAL UNDER SUBDIVISION CONTROL LAW NOT REQUIRED

DATE: 12-20-84  
Michael J. Cappola  
John P. Davis  
PLANNING BOARD - TOWN OF FOXBOROUGH



"CONFIRMATION"  
PLAN OF LAND  
IN  
FOXBOROUGH, MASS.

SCALE: 1" = 40'  
SEPT. 11, 1984  
NORWOOD ENGINEERING CO., INC.  
CIVIL ENGINEERS - LAND SURVEYORS  
1410 PROVIDENCE PIKE  
NORWOOD, MASS.

