

NOTE:  
BEARING SYSTEM WAS HELD FROM A PLAN  
BY NORWOOD ENGINEERING CO. DATED MARCH  
18, 1964 AND RECORDED IN THE NORFOLK  
COUNTY REGISTRY OF DEEDS, BOOK 4166,  
PAGE 310.

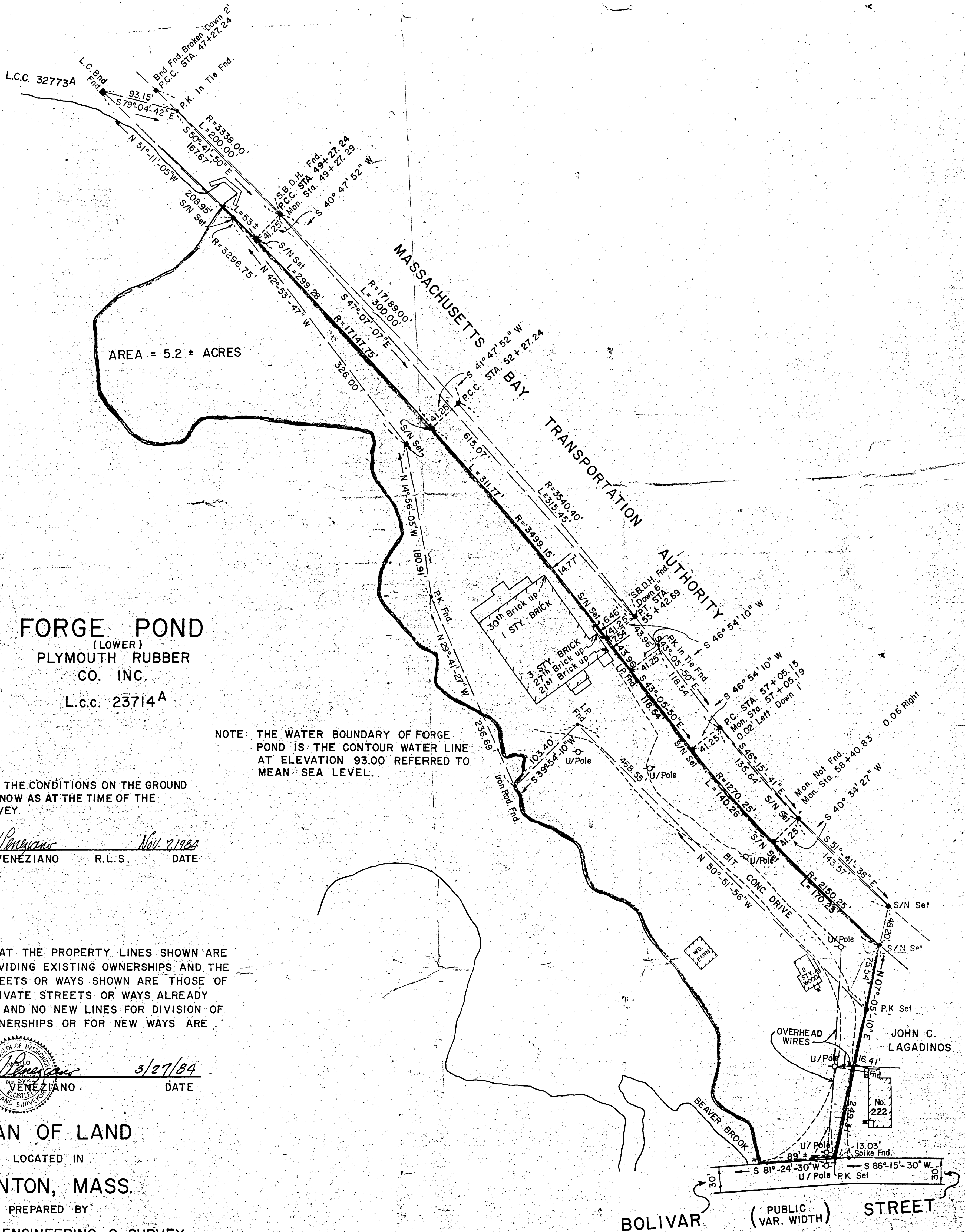

**FORGE POND**  
(LOWER)  
PLYMOUTH RUBBER  
CO. INC.  
L.C.C. 23714A

NOTE: THE WATER BOUNDARY OF FORGE POND IS THE CONTOUR WATER LINE AT ELEVATION 93.00 REFERRED TO MEAN SEA LEVEL.

I CERTIFY THAT THE CONDITIONS ON THE GROUND ARE THE SAME NOW AS AT THE TIME OF THE ORIGINAL SURVEY.

*Angelo B. Veneziano* Nov. 7, 1983  
ANGELO B. VENEZIANO R.L.S. DATE

I CERTIFY THAT THE PROPERTY LINES SHOWN ARE THE LINES DIVIDING EXISTING OWNERSHIPS AND THE LINES OF STREETS OR WAYS SHOWN ARE THOSE OF PUBLIC OR PRIVATE STREETS OR WAYS ALREADY ESTABLISHED AND NO NEW LINES FOR DIVISION OF EXISTING OWNERSHIPS OR FOR NEW WAYS ARE SHOWN.

*Angelo B. Veneziano* 3/27/84  
ANGELO B. VENEZIANO R.L.S. DATE

**PLAN OF LAND**

LOCATED IN

**CANTON, MASS.**

PREPARED BY

MEDFORD ENGINEERING & SURVEY  
15 HALL ST. MEDFORD, MASS.  
SCALE: 1" = 60' FEB. 23, 1984

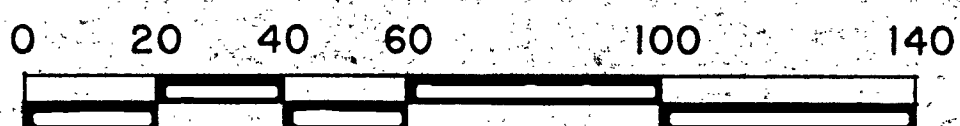

I CERTIFY THAT THIS ACTUAL SURVEY WAS MADE ON THE GROUND IN ACCORDANCE WITH THE LAND COURT INSTRUCTIONS OF 1971 BETWEEN OCT. 20, 1983 AND FEB. 23, 1984.

*Angelo B. Veneziano* 3/27/84  
ANGELO B. VENEZIANO R.L.S. DATE

