

PLAN REFERENCES:
 PL. NO. 1396 OF 1955, PL. BK. 201
 PL. NO. 1085 OF 1985, PL. BK. 219
 PL. NO. 982 OF 1989, PL. BK. 226
 PL. NO. 1099 OF 1979, PL. BK. 276
 PL. NO. 1200 OF 1946, BK. 2855 PG. 501
 LAND COURT CASE 40748A (PENDING)
 LAND COURT CASE 40749A (PENDING)

DEED REFERENCE:
 BK. 3417, PG. 61
 NORFOLK COUNTY REG. OF DEEDS

I CERTIFY THAT THIS ACTUAL SURVEY WAS MADE ON THE GROUND IN ACCORDANCE WITH THE LAND COURT INSTRUCTIONS OF 1971 BETWEEN FEBRUARY 22, 1984 AND APRIL 20, 1984.
 JOSEPH R. SULLIVAN, REGISTERED LAND SURVEYOR DATE 4/23/84
 81 SPEEN STREET, NATICK, MASS.

PLAN OF LAND IN NORFOLK, MASS.

I CERTIFY THAT THE PROPERTY LINES SHOWN ON THIS PLAN ARE THE LINES DIVIDING EXISTING OWNERSHIPS AND THE LINES OF THE STREETS AND WAYS SHOWN ARE THOSE OF PUBLIC OR PRIVATE STREETS AND WAYS ALREADY ESTABLISHED AND THAT NO NEW LINES FOR DIVISION OF EXISTING OWNERSHIP OR FOR NEW WAYS ARE SHOWN.
 JOSEPH R. SULLIVAN, REGISTERED LAND SURVEYOR DATE 4/23/84

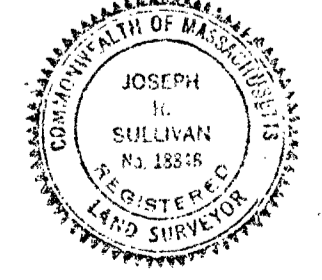

OWNED BY : NORFOLK TROUT CLUB, INC.

SCALE : 1" = 150' APRIL 23, 1984
 JOSEPH R. SULLIVAN REGISTERED LAND SURVEYOR

SURVEY BY : MacCARTHY & SULLIVAN ENGINEERING INC. 81 SPEEN ST. NATICK, MASS.

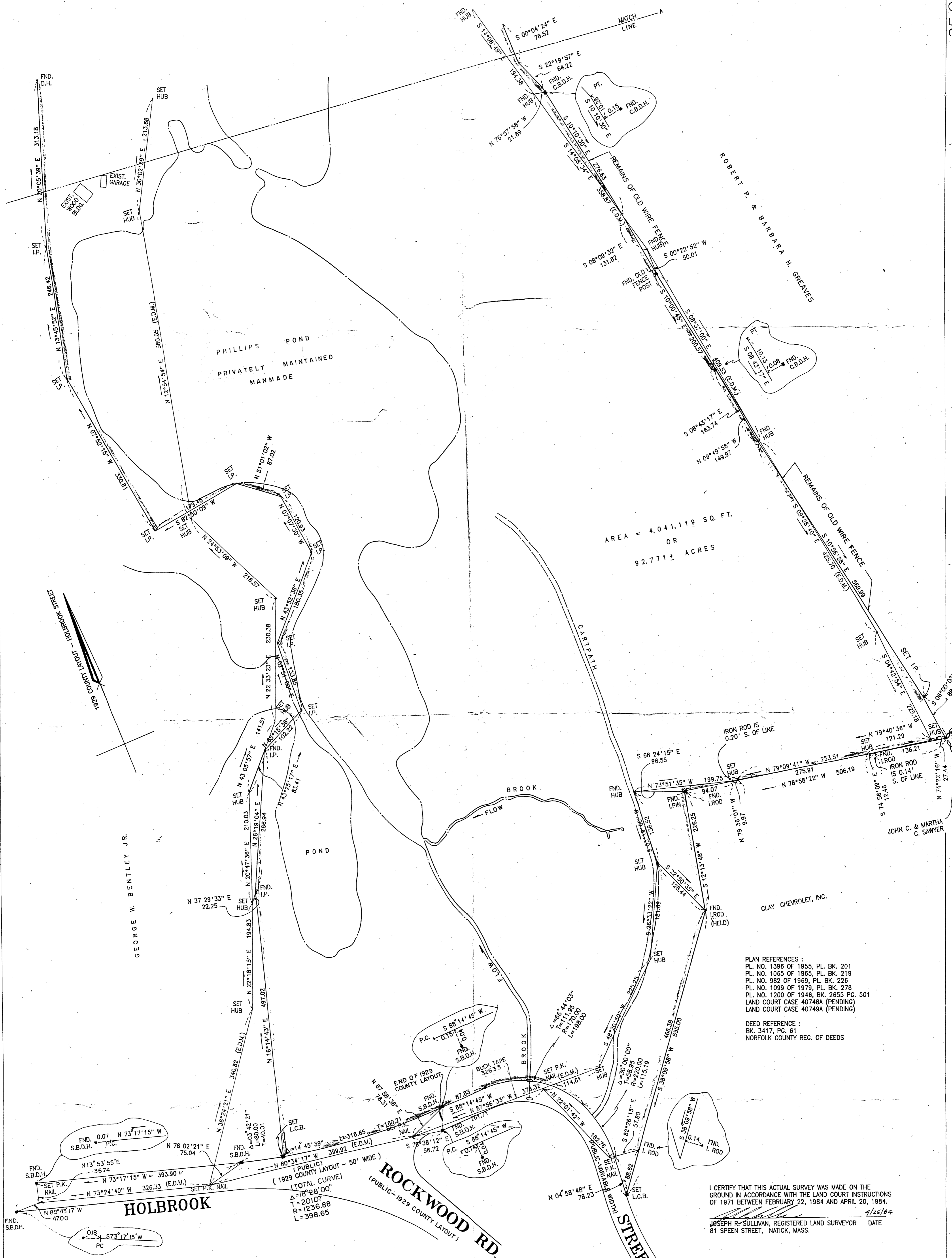

AREA = 4,041,119 SQ. FT.
OR
92.771 ± ACRES

PLAN REFERENCES :
 PL. NO. 1396 OF 1955, PL. BK. 201
 PL. NO. 1065 OF 1965, PL. BK. 219
 PL. NO. 982 OF 1969, PL. BK. 228
 PL. NO. 1099 OF 1979, PL. BK. 278
 PL. NO. 1200 OF 1946, BK. 2655 PG. 501
 LAND COURT CASE 40748A (PENDING)
 LAND COURT CASE 40749A (PENDING)

DEED REFERENCE :
 BK. 3417, PG. 61
 NORFOLK COUNTY REG. OF DEEDS

I CERTIFY THAT THIS ACTUAL SURVEY WAS MADE ON THE GROUND IN ACCORDANCE WITH THE LAND COURT INSTRUCTIONS OF 1971 BETWEEN FEBRUARY 22, 1984 AND APRIL 20, 1984.
 JOSEPH R. SULLIVAN, REGISTERED LAND SURVEYOR DATE 4/25/84
 81 SPEEN STREET, NATICK, MASS.

PLAN OF LAND IN NORFOLK, MASS.

I CERTIFY THAT THE PROPERTY LINES SHOWN ON THIS PLAN ARE THE LINES DIVIDING EXISTING OWNERSHIPS AND THE LINES OF THE STREETS AND WAYS SHOWN ARE THOSE OF PUBLIC OR PRIVATE STREETS AND WAYS ALREADY ESTABLISHED AND THAT NO NEW LINES FOR DIVISION OF EXISTING OWNERSHIP OR FOR NEW WAYS ARE SHOWN.
 JOSEPH R. SULLIVAN, REGISTERED LAND SURVEYOR DATE 4/25/84

OWNED BY : NORFOLK TROUT CLUB, INC.

SCALE : 1" = 80' APRIL 23, 1984

SURVEY BY : MacCARTHY & SULLIVAN ENGINEERING INC.
 81 SPEEN ST. NATICK, MASS.

SHEET 2 OF 4
 35,900

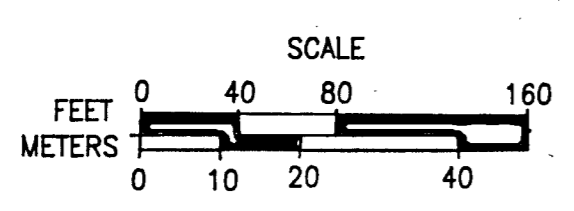

318.65
 80
 398.65
 3-42-21
 14-45-31
 12-25-00

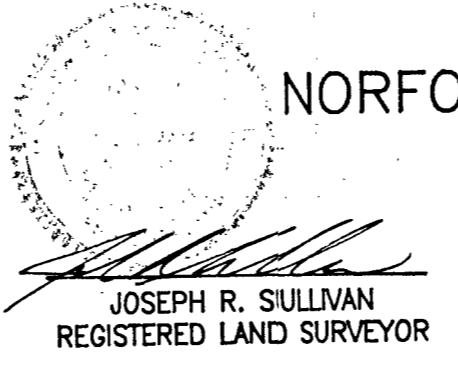

I CERTIFY THAT THE PROPERTY LINES SHOWN ON THIS PLAN ARE THE LINES DIVIDING EXISTING OWNERSHIPS AND THE LINES OF THE STREETS AND WAYS SHOWN ARE THOSE OF PUBLIC OR PRIVATE STREETS AND WAYS ALREADY ESTABLISHED AND THAT NO NEW LINES FOR DIVISION OF EXISTING OWNERSHIP OR FOR NEW WAYS ARE SHOWN.

JOSEPH R. SULLIVAN, REGISTERED LAND SURVEYOR DATE 4/23/84

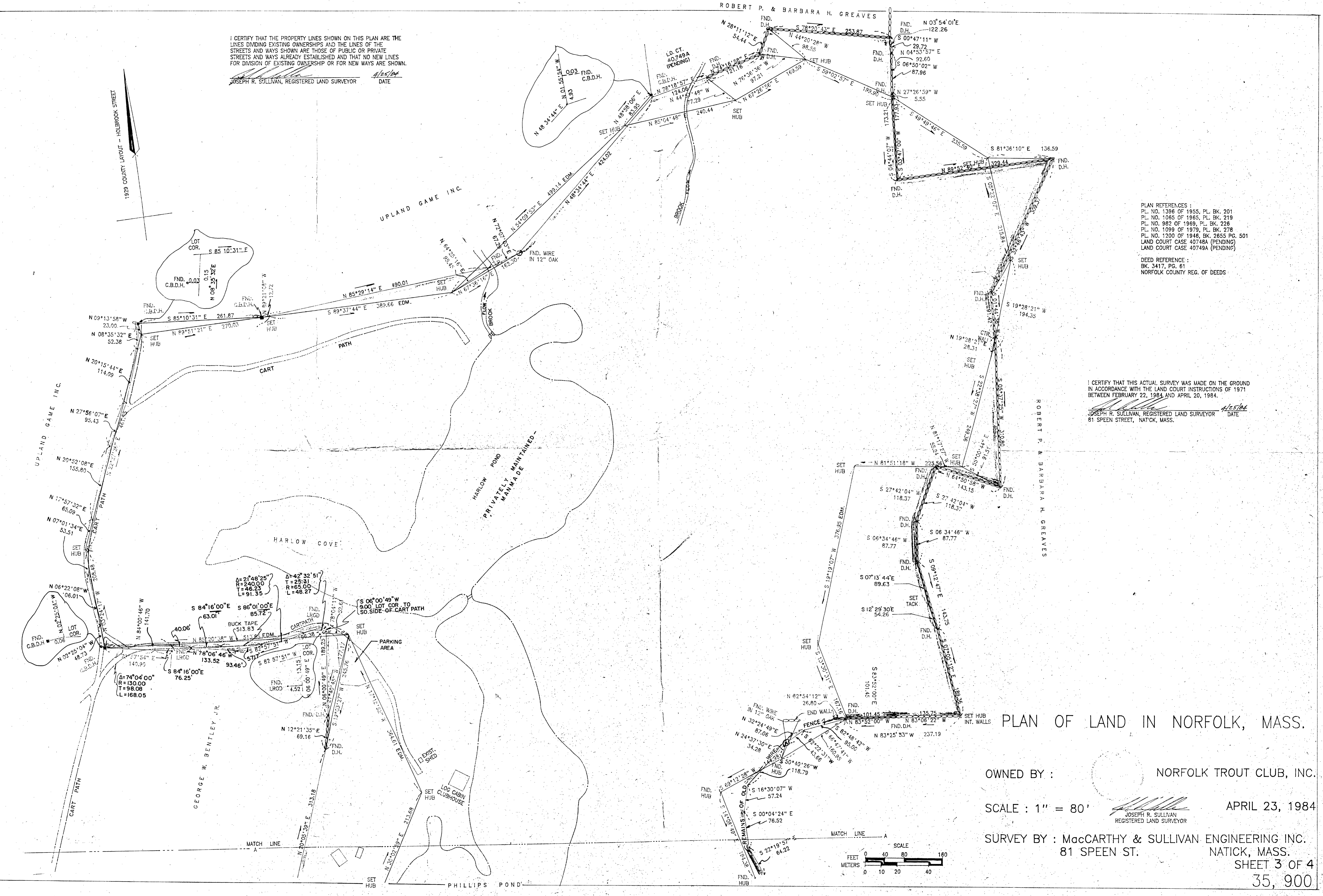

PLAN REFERENCES :
 PL. NO. 1396 OF 1955, PL. BK. 201
 PL. NO. 1065 OF 1965, PL. BK. 219
 PL. NO. 982 OF 1969, PL. BK. 226
 PL. NO. 1099 OF 1979, PL. BK. 278
 PL. NO. 1200 OF 1946, BK. 2655 PG. 501
 LAND COURT CASE 40748A (PENDING)
 LAND COURT CASE 40749A (PENDING)

DEED REFERENCE :
 BK. 3417, PG. 61
 NORFOLK COUNTY REG. OF DEEDS

I CERTIFY THAT THIS ACTUAL SURVEY WAS MADE ON THE GROUND IN ACCORDANCE WITH THE LAND COURT INSTRUCTIONS OF 1971 BETWEEN FEBRUARY 22, 1984 AND APRIL 20, 1984.

JOSEPH R. SULLIVAN, REGISTERED LAND SURVEYOR DATE 4/23/84
 81 SPEEN STREET, NATICK, MASS.

PLAN OF LAND IN NORFOLK, MASS.

OWNED BY : NORFOLK TROUT CLUB, INC.

SCALE : 1" = 80'

SURVEY BY : MacCARTHY & SULLIVAN ENGINEERING INC.
 81 SPEEN ST. NATICK, MASS.

APRIL 23, 1984

SHEET 3 OF 4
 35,900

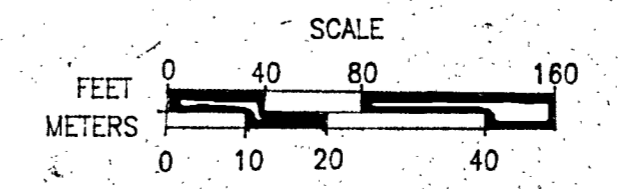



PLAN REFERENCES:
 PL. NO. 1396 OF 1955, PL. BK. 201
 PL. NO. 1065 OF 1965, PL. BK. 219
 PL. NO. 982 OF 1969, PL. BK. 226
 PL. NO. 1099 OF 1979, PL. BK. 278
 PL. NO. 1200 OF 1946, BK. 2655 PG. 50
 LAND COURT CASE 40748A (PENDING)
 LAND COURT CASE 40749A (PENDING)

DEED REFERENCE:
 BK. 3417, PG. 61
 NORFOLK COUNTY REG. OF DEEDS

I CERTIFY THAT THIS ACTUAL SURVEY WAS MADE ON THE GROUND IN ACCORDANCE WITH THE LAND COURT INSTRUMENT OF 1971 BETWEEN FEBRUARY 22, 1984 AND APRIL 20, 1984.

JOSEPH R. SULLIVAN, REGISTERED LAND SURVEYOR
 61 SPEEN STREET, NATICK, MASS.

BALTIMORE STREET
 (1929 COUNTY LAYOUT - 50' WIDE)

HOLBROOK STREET
 (1929 COUNTY LAYOUT - 50' WIDE)

PLAN OF LAND IN NORFOLK, MASS.

OWNED BY: NORFOLK TROUT CLUB, INC.

SCALE: 1" = 80'

APRIL 23, 1984

SURVEY BY: MaccARTHY & SULLIVAN ENGINEERING INC.
 81 SPEEN ST. NATICK, MASS.

I CERTIFY THAT THE PROPERTY LINES SHOWN ON THIS PLAN ARE THE LINES DIVIDING EXISTING OWNERSHIPS AND THE LINES OF THE STREETS AND WAYS SHOWN ARE THOSE OF PUBLIC OR PRIVATE STREETS AND WAYS ALREADY ESTABLISHED AND THAT NO NEW LINES FOR DIVISION OF EXISTING OWNERSHIP OR FOR NEW WAYS ARE SHOWN.

JOSEPH R. SULLIVAN, REGISTERED LAND SURVEYOR
 DATE: 4/25/84



JOSEPH R. SULLIVAN
 REGISTERED LAND SURVEYOR

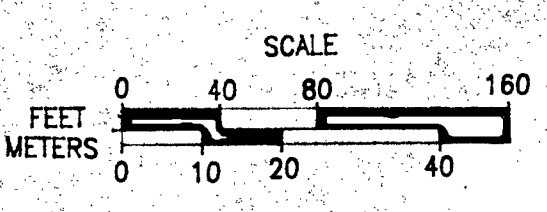

41590A
 SHEET 4 OF 4
 MAY BE FILED
 8-8-84
 BY C.B. FORBUSH
 Also see SH 1