

I hereby certify that the property lines shown are the lines dividing existing ownerships, and the lines of streets and ways shown are those of public or private streets or ways already established, and that no new lines for division of existing ownership or for new ways are shown.

*Paul N. Robinson*  
Registered Land Surveyor

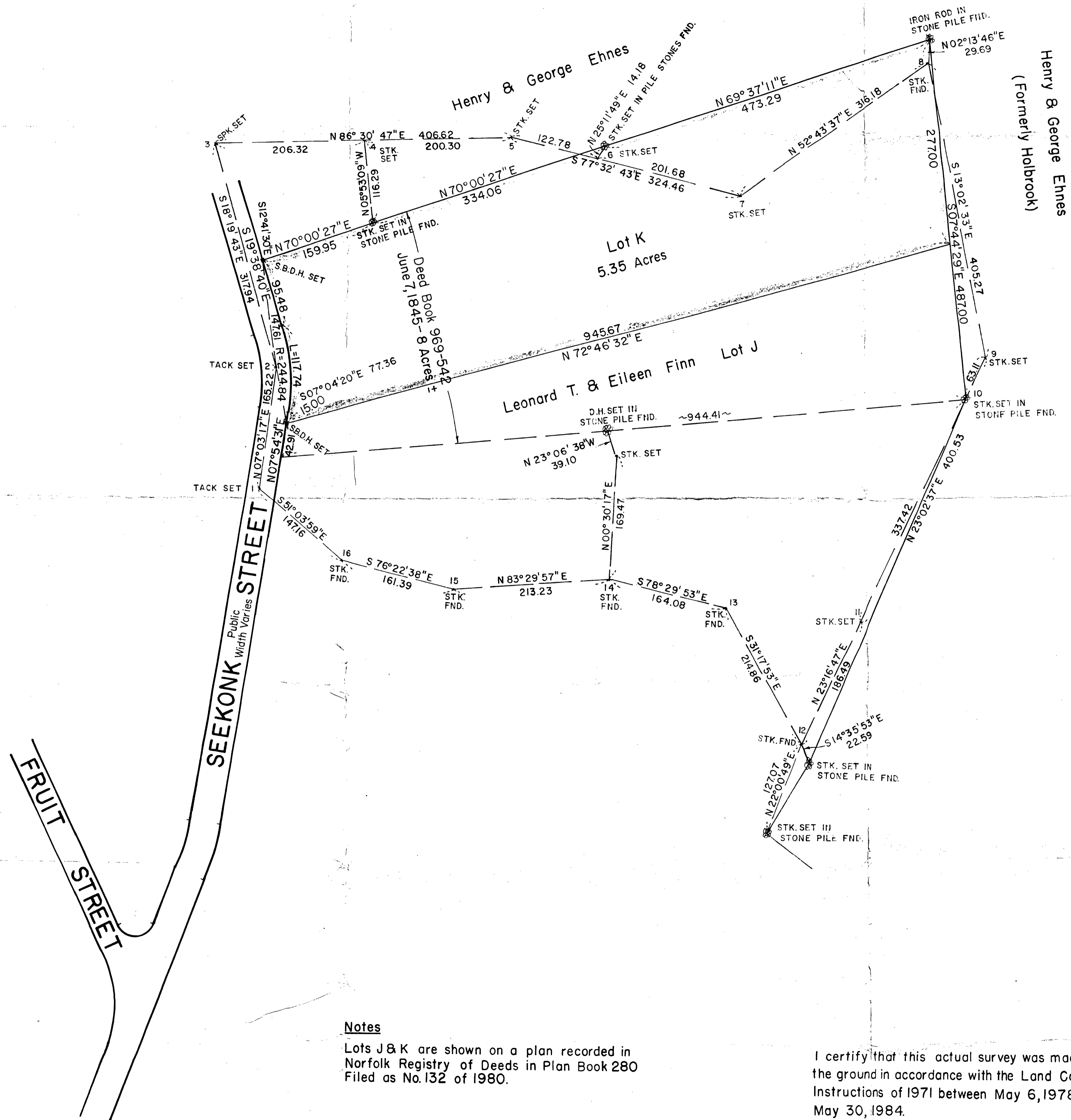
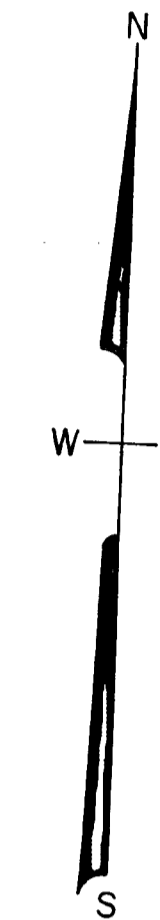
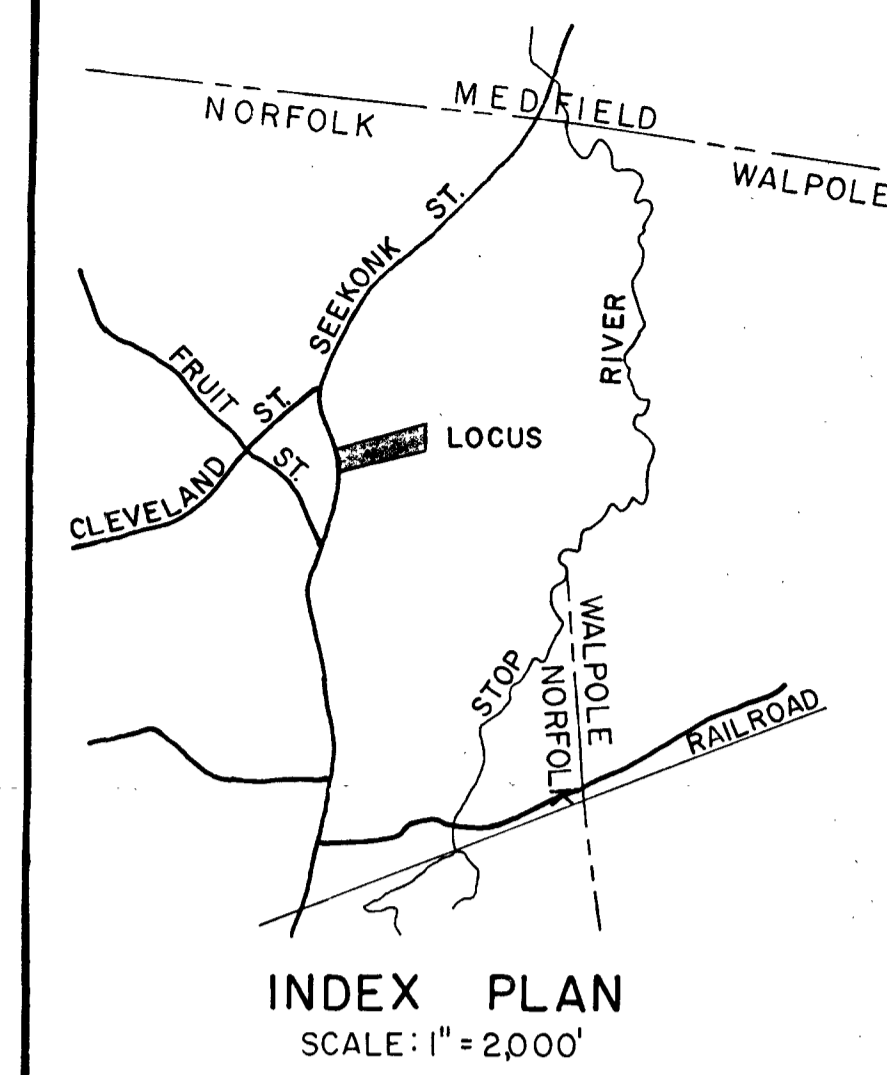

**Notes**  
Lots J & K are shown on a plan recorded in Norfolk Registry of Deeds in Plan Book 280 Filed as No. 132 of 1980.

I certify that this actual survey was made on the ground in accordance with the Land Court Instructions of 1971 between May 6, 1978 and May 30, 1984.

*Paul N. Robinson*  
Registered Land Surveyor



PLAN OF LAND  
IN  
NORFOLK, MASS.  
Surveyed for William W. Sharpe Estate  
Scale: 1" = 80' May 30, 1984

Paul N. Robinson, Associates  
Registered Land Surveyor  
37 Exchange St., Millis

