

WARREN STREET

(Public - Variable Width)

STREET

MAIN

NORTH

DIAUTO DRIVE

S.W. Corner
Eased Stone Post (Fnd.)

d.h. in Granite Curb (Fnd.)

Existing cut

L.C. 26019

SCHOOL STREET

STREET (Public - Variable Width)

AREA 51,927 ± S.F.

Conc. Block

Conc. Block

Conc. (Brick Front)

Conc. Block Garage

Wood Garage

ANTHONY R. & MARIE D. CIVITA

JOHN F. & JULIA A. CANA AN

L.C. 26103

SHORT STREET

(Public - Variable Width)

MOULTON STREET

STREET

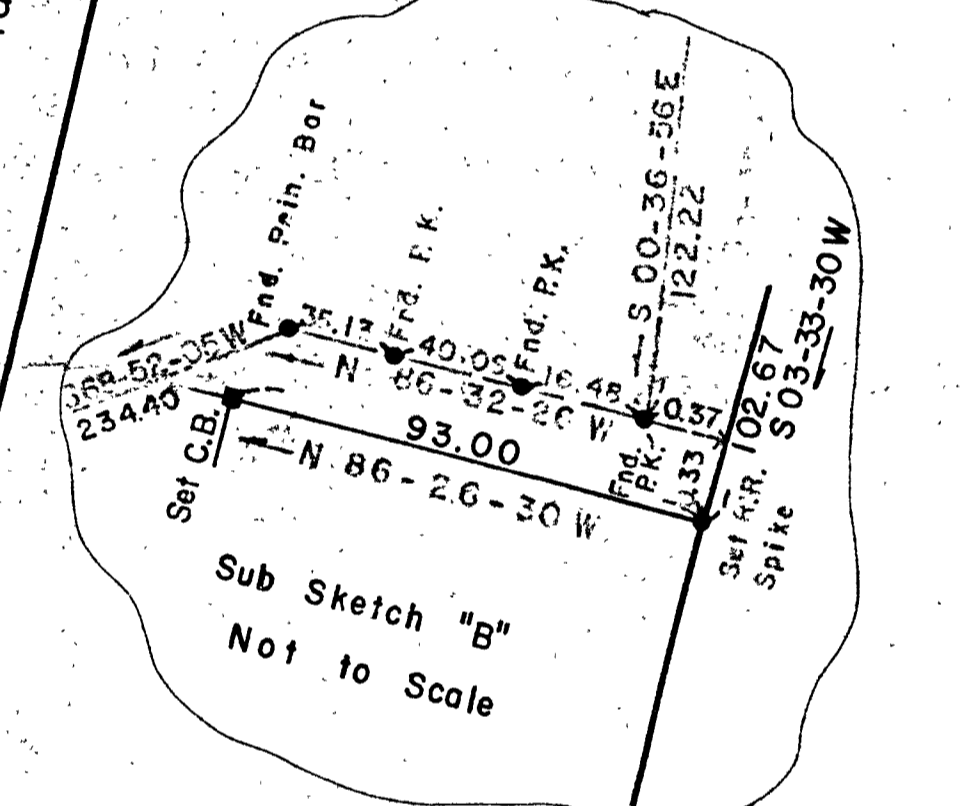

I Hereby certify that the property lines shown on this plan are the lines dividing existing ownerships, and the lines of the streets and ways shown are those of public or private streets or ways already established, and that no new lines for division of existing ownership or for new ways are shown.

Ernest H. Fagerstrom

PLAN OF LAND IN RANDOLPH

Scale 30 feet to an inch

Ernest H. Fagerstrom, Surveyor

March 19, 1984

I certify that this actual survey was made on the ground in accordance with the Land Court Instructions of 1971, between Dec. 21, 1983 and March 19, 1984.

Ernest H. Fagerstrom
 138 Norwell Avenue
 Norwell, MA.

