

4-1527-A

**PLAN REFERENCES:**

Land Court Petitioners Plan #32257 A  
Plan No. 4717, Pl. Bk. 97 Nor. Co. Reg. Deeds  
Plan No. 852-C of 3, Pl. Bk. 257, Nor. Co. Reg. Deeds  
County Layout - Acorn St. - Aug. 8, 1944

**LOCUS TITLE REFERENCE:**

Book 5220, Page 741, Nor. Co. Reg. Deeds

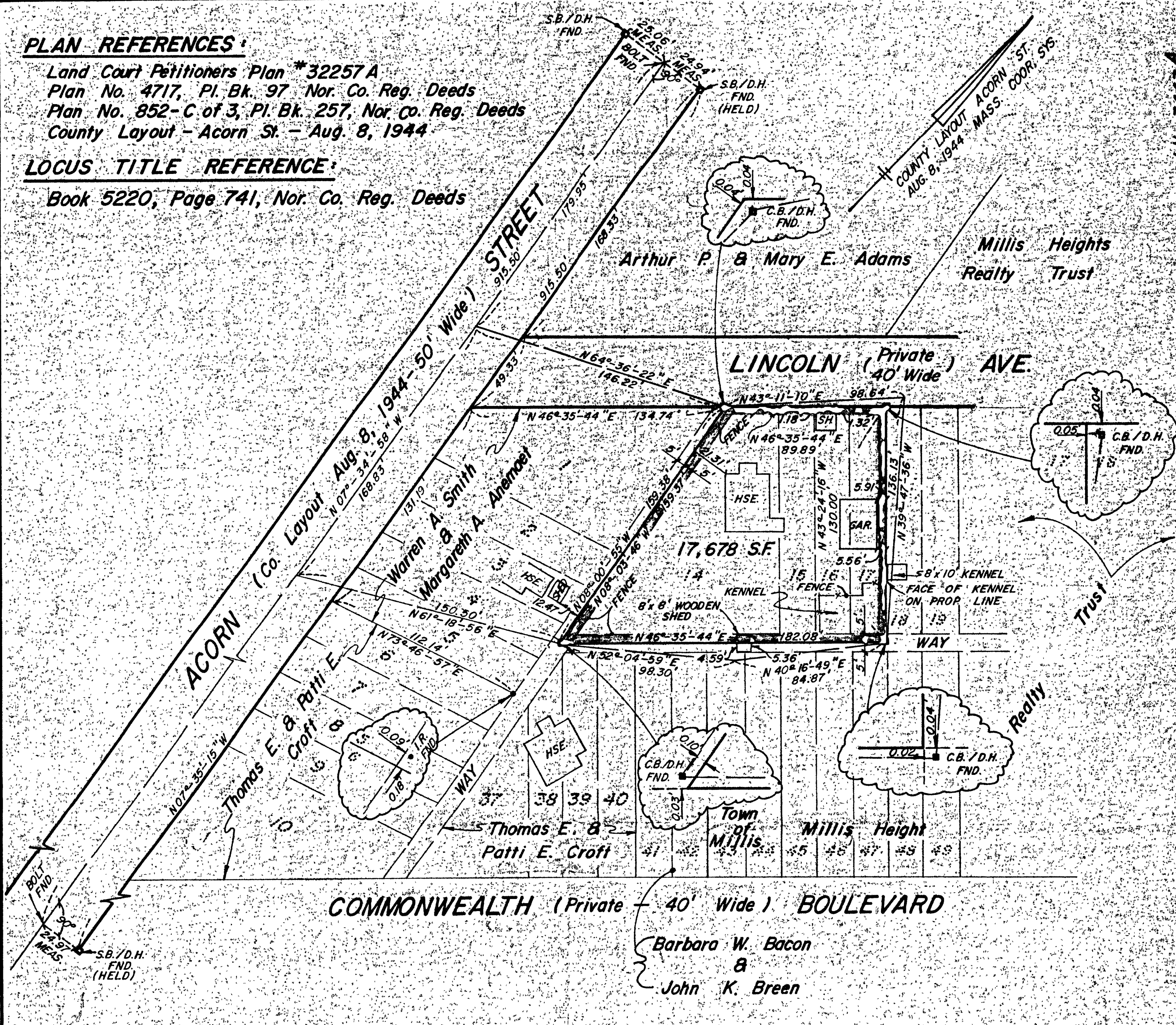

I hereby certify that the property lines shown on this plan are the lines dividing existing ownerships, and the lines of the streets and ways shown are those of public or private streets or ways already established, and that no new lines for division of existing ownership or for new ways are shown.

Date: December 20, 1983

*Paul S. Labaron*



I certify that this plan was made on the ground in accordance with the Land Court Instructions of 1971, on 11-23-83.

Date: DECEMBER 20, 1983

*Paul S. Labaron*

DECREE PLAN
Order _____ Papers
Traverse _____
Atlas _____
Drawn by _____
Math. by _____
Inspected by _____
Approved _____

41527 A

**MAY BE FILED**

Date 4-18-84

By GINITA

Atlas MILLIS ROAD

Trav.  Sts.

Bds.

Stak'd  Chk. Sh. NO

Prints Needed 22

**PLAN OF LAND IN MILLIS, MASSACHUSETTS**

Scale: 40 feet to an inch  
December 12, 1983  
Gale Engineering Company, Inc. Eng'rs and Surveyors  
8 Washington Place Braintree, Massachusetts

J.N. 3443 A

41527-A