

I CERTIFY THAT THE CONDITIONS ON THE GROUND ARE THE SAME
 TODAY AS WHEN SURVEYED
 MARCH 14, 1984
 DATE

Paul N. Robinson
 REGISTERED LAND SURVEYOR

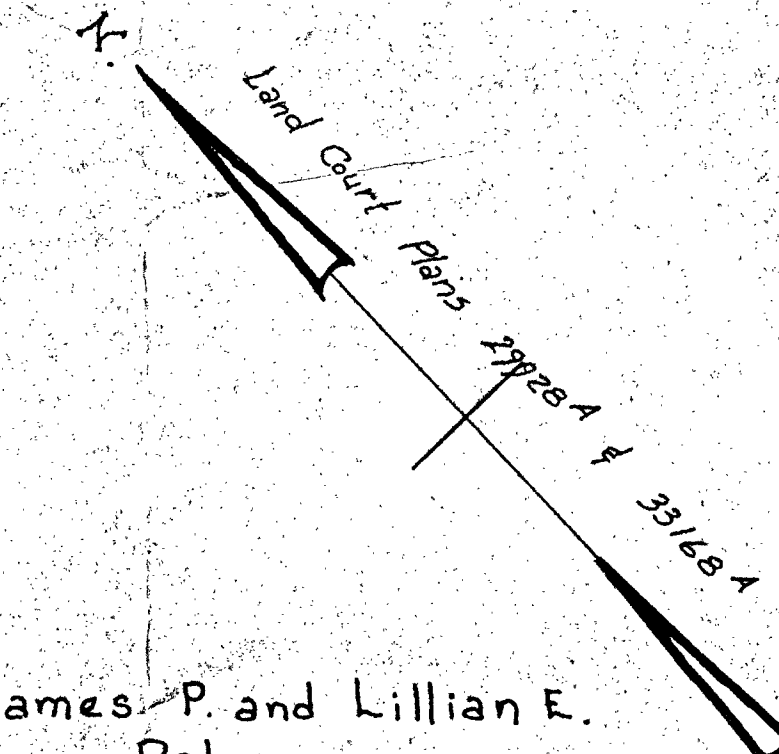

Alexander Tradd
 (3931-337)

James P. and Lillian E.
 Palermo
 (3264-480)

Nathanelle A. Mainiero
 (5312-269)

James M. and Barbara A.
 O'Mara
 (4395-569)

Angelo E. Di Bartolomeo
 and
 Colleen M. Coffey
 (5684-264)

DEDHAM BOULEVARD
 COMMONWEALTH OF MASS. - M.D.C. PARK DIVISION
 (VARIABLE WIDTH)

AREA = 7404 S.F.

CHAPTER 380 ACTS OF 1966
 "I HEREBY CERTIFY THAT THE PROPERTY LINES SHOWN ON THIS PLAN ARE THE LINES DIVIDING EXISTING OWNERSHIPS, AND THE LINES OF THE STREETS AND WAYS SHOWN ARE THOSE OF PUBLIC OR PRIVATE STREETS OR WAYS ALREADY ESTABLISHED, AND THAT NO NEW LINES FOR DIVISION OF EXISTING OWNERSHIP OR FOR NEW WAYS ARE SHOWN".
 Paul N. Robinson
 REGISTERED LAND SURVEYOR
 DATE: Oct. 28, 1982

PLAN OF LAND
 IN
 DEDHAM, MASS.

SCALE: 1" = 10' OCT. 28, 1982
 PAUL N. ROBINSON R.L.S.
 91 RIDGE ST. MILLS, MASS.

I HEREBY CERTIFY THAT THIS ACTUAL SURVEY WAS MADE ON THE GROUND IN ACCORDANCE WITH THE LAND COURT INSTRUCTIONS OF 1971 ON OR BETWEEN AUG. 7, 1982 AND SEPT. 25, 1982.
 Oct. 28, 1982
 DATE Paul N. Robinson
 REG. LAND SURVEYOR

